

**AESTHETIC SURGERY ASSOCIATES PROPOSED MEDICAL OFFICE
BUILDING
MAJOR PLAN 2023-106
ATTACHMENTS**

- 1. Memorandum**
- 2. Site Plan**
- 3. Township Engineer Review dated April 4, 2024**
- 4. Township Water & Sewer Engineer Review dated April 5, 2024**
- 5. Township Water and Sewer Engineer Will Serve Letter dated March 15, 2024**
- 6. Township Geotechnical Consultant Review dated March 28, 2024**
- 7. Township Geotechnical Waiver request Review dated April 4, 2024**
- 8. Township Lighting Consultant Review dated March 19, 2024**
- 9. Public Works Department Review dated January 18, 2024**
- 10. Community Development Department Review dated April 4, 2024**
- 11. Zoning Officer Review dated April 4, 2024**
- 12. Fire Marshal Review dated March 18, 2024**
- 13. Landscape and Shade Tree Commission Review dated February 26, 2024**
- 14. Lehigh Valley Planning Commission Review dated January 31, 2024**
- 15. LANTA Review dated March 13, 2024**
- 16. Applicant's Correspondence:**
 - A. Project Narrative dated March 14, 2024**
 - B. Waiver Request Letter dated April 3, 2024**

TO: PLANNING COMMISSION
FROM: GREGG ADAMS, PLANNER
SUBJECT: AESTHETIC SURGERY ASSOCIATES PROPOSED MEDICAL OFFICE BUILDING
MAJOR PLAN 2023-106
REQUEST FOR PRELIMINARY/FINAL PLAN REVIEW
DATE: APRIL 5, 2024
COPIES: BOARD OF COMMISSIONERS, T. PETRUCCI, D. MANHARDT, L. HARRIER, L. PEREIRA, ESQ, A. TALLARIDA, S. PIDCOCK, APPLICANT, SUB. FILE 2023-106

LOCATION AND INTENT:

An application to develop the property located at 1619 Hausman Road. The plan proposes construct a two-story 32,379 square foot medical office building and an 87-space parking lot on the 2.61-acre parcel. The property is to be served by public water and public sewer and is zoned Highway Commercial HC. 1619 Hausman Partners LLC is the owner and applicant.

PREVIOUS TOWNSHIP CONSIDERATION:

At their February 8, 2024 meeting, the Planning Commission reviewed and took under advisement Major Plan 2023-106 Aesthetic Surgery Associates Proposed Medical Office Building.

On June 20, 2019, Strategic Development Group submitted a Sketch Plan for Major Plan 2019-103 Hausman Road Self Storage. The project was reviewed twice by the Planning Commission with no recommendations of approval made. On May 5, 2021, the application was withdrawn, and the project terminated.

REVIEWING AGENCIES COMMENTS:

- A. Township Engineer** – The comments of the Township Engineer are contained in Mr. Anthony Tallarida’s review dated April 4, 2024. Mr. Tallarida is recommending engineering approval at this time. His comments pertain to waivers and deferrals, plan detail, stormwater management, and outside agency approvals.
- B. Township Water & Sewer Engineer** – The comments of the Township Water and Sewer Engineer are contained in Mr. Jason Newhard’s review dated April 5, 2024. His comments pertain to plan detail. His March 15, 2024 Will Serve letter details tapping and allocation fees.
- C. Township Geotechnical Consultant** – The comments of the Geotechnical Consultant are contained in Mr. Chris Taylor’s review dated March 28, 2024. His comments pertain to a waiver request, stormwater management, spray irrigation plan detail, and land development plan detail. His April 4, 2024 email addresses a waiver request.

- D. Township Lighting Consultant** – The comments of the Lighting Consultant are contained in Mr. Cory Trumbower’s review dated March 19, 2024. He notes that the Lighting Plans conform to the Township Lighting Ordinance.
- E. Public Works Department** – The comments from the Public Works Department are contained in Manager Herb Bender’s review dated January 18, 2024. His comments pertain to water usage, fire lines, stormwater management facilities’ ownership, water meter specifications, plan detail, sanitary manhole specifications, and water service ownership.
- F. Public Safety Committee** –The Public Safety Commission reviewed the plan at its February 5, 2024 meeting. The Fire Marshal reports all comments addressed in his March 18, 2024 email.
- G. Landscape and Shade Tree Commission** – The Landscape and Shade Tree Commission reviewed the plan at its February 26, 2024 meeting. The comments were addressed by the most recent plan submission.
- H. Parks and Recreation Board** – The Park and Recreation Board is scheduled to review the plan at its April 8, 2024 meeting.
- I. Lehigh Valley Planning Commission** – The Lehigh Valley Planning Commission’s comments are contained Ms. Bambi Griffin Rivera’s review dated January 31, 2024. She reports that the application does not conflict with its land use plans or policies. Her comments pertain to development location, hydric soils, multimodal transportation, and stormwater management.
- J. Lehigh County Conservation District** – The comments of the Lehigh County Conservation District have not been received at the time of this writing.
- K. Pennsylvania Department of Transportation** – The comments of the Pennsylvania Department of Transportation have not been received at the time of this writing.
- L. Pennsylvania Department of Environmental Protection** - The applicant is to obtain approvals from the PA Department of Environmental Protection for NPDES Permits and Sewage Facilities Planning Module Exemption.
- M. LANTA** – The comments of LANTA are contained in Ms. Molly Wood’s review dated March 13, 2024. She expresses appreciation with the provision of sidewalks to help pedestrians access nearby bus stops.
- N. Community Development Department** – The Department’s technical review is dated April 4, 2024 and provides comment pertaining to zoning issues, Public Safety, Landscape and Shade Tree, Open Space and Recreation, water and sewer, MS4, plan detail, plan recording requirements, waiver and deferral request commentary, and Official Map and Comprehensive Plan commentary.

COMMUNITY DEVELOPMENT DEPARTMENT RECOMMENDATION:

The Department recommends that the Planning Commission recommend preliminary/final plan approval to the Board of Commissioners subject to the applicant complying with the following conditions:

1. That the applicant shall execute subdivision improvement, security, maintenance and indemnification agreements acceptable to the Township and its Solicitor, that sufficient security in a form acceptable to the Township be posted, that such security shall be available for draws/presentation no further than 60 miles from the Township's office, and evidence of insurance coverage in an amount satisfactory to the Township in its sole discretion shall be provided prior to the plan being recorded.
2. That the applicant address to the satisfaction of the Township Engineer, the comments of Mr. Anthony Tallarida, as contained in his review dated April 4, 2024. The Applicant shall provide to the Community Development Department written confirmation from the appropriate reviewing agency that all applicable comments have been addressed.
3. That the applicant address to the satisfaction of the Township Water & Sewer Engineer, the comments of Mr. Jason Newhard, as contained in his review dated April 5, 2024. The Applicant shall provide to the Community Development Department written confirmation from the appropriate reviewing agency that all applicable comments have been addressed.
4. That the applicant address to the satisfaction of the Township Geotechnical Consultant, the comments of Mr. Chris Taylor, as contained in his review dated March 28, 2024. The Applicant shall provide to the Community Development Department written confirmation from the appropriate reviewing agency that all applicable comments have been addressed.
5. That the applicant address to the satisfaction of the Community Development Department, the comments of Mr. Gregg Adams, as contained in his review dated April 4, 2024.
6. That the applicant address to the satisfaction of the Public Works Department, the comments of Mr. Herb Bender, as contained in his review dated January 18, 2024. The Applicant shall provide to the Community Development Department written confirmation from the appropriate reviewing agency that all applicable comments have been addressed.
7. That the applicant complies with the April 8, 2024 recommendation of the Parks and Recreation Board. The Applicant shall provide to the Community Development Department written confirmation from the appropriate reviewing agency that all applicable comments have been addressed. Payment of any Open Space Fee shall be tendered prior to plan recording.
8. That the applicant addresses all issues and obtains all approvals deemed necessary by the South Whitehall Township Board of Commissioners in so far as matters pertaining to the Township's water and sewer service are concerned. The Applicant shall provide to the Community Development Department written confirmation from the appropriate reviewing agency that all applicable comments have been addressed, including, but not

limited to, payment of Allocation Fees prior to plan recording and payment for Tapping Fees prior to Building Permit issuance.

9. That the applicant obtains a review from the Lehigh Valley Planning Commission confirming that the Drainage Plan is consistent with the Act 167 requirements. The Applicant shall provide to the Community Development Department written confirmation from the appropriate reviewing agency that all applicable comments have been addressed.
10. That the applicant obtains a letter from the Pennsylvania Department of Environmental Protection and/or the Lehigh County Conservation District approving the NPDES Permit application pursuant to Section 312-39(e) of the Subdivision and Land Development Ordinance.
11. That the applicant obtains a letter from the Pennsylvania Department of Environmental Protection approving a sewage facilities planning module or an exemption thereto. The Applicant shall provide to the Community Development Department written confirmation from the appropriate reviewing agency that all applicable comments have been addressed.
12. That the applicant shall dedicate to the Township additional right-of-way along the frontage of Hausman Road at a width acceptable to the Township. The dedication shall occur prior to the plan being recorded. The dedication shall be by Deed of Dedication in a form acceptable to the Township Solicitor, and an Opinion of Record Title shall be prepared by applicant's counsel indicating that the dedication is free and clear of liens and encumbrances that would affect the Township's use of said property. The applicant shall furnish to the Township Solicitor a description for the dedication that has been approved by the Township Engineer, and a copy of the current deed for the property showing current ownership and recording information.
13. That the applicant shall dedicate to the Township a utility easement of sufficient size in an area acceptable to the Township for accessing the water meter pit. The dedication shall occur prior to the plan being recorded. The dedication shall be by Deed of Dedication in a form acceptable to the Township Solicitor, and an Opinion of Record Title shall be prepared by applicant's counsel indicating that the dedication is free and clear of liens and encumbrances that would affect the Township's use of said property. The applicant shall furnish to the Township Solicitor a description for the dedication that has been approved by the Township Engineer, and a copy of the current deed for the property showing current ownership and recording information.
14. That the Applicant shall agree, upon satisfactory completion of all storm sewer, water, and sanitary sewer facilities shown on the plan as intended for dedication to the Township, to execute formal Bills of Sale for said facilities, so as to convey said facilities to the Township for nominal consideration.
15. That the applicant shall execute a Declaration of Covenants and Easement for Maintenance of Stormwater Management Facilities prepared by the Township Solicitor for the maintenance of the on-site stormwater management facilities.
16. That the applicant reconciles all open invoices for Township engineering and legal services prior to the plan being recorded.

17. That the plans are to be revised and deemed to be “clean” prior to them being presented to the Board of Commissioners.

Planning Commission deadline date to act on the plan: October 3, 2024
Board of Commissioners deadline date to act on the plan: October 3, 2024



AESTHETIC SURGERY ASSOCIATES MEDICAL OFFICE BUILDING MAJOR PLAN 2023-106

Location Map



S.R. 309
(A.K.A. L.R. 163)
(120' WIDE R.O.W.)
(ASPHALT ROADWAY)
(TWO WAY TRAFFIC)

R-3 LOW DENSITY ZONING DISTRICT
HIGHWAY COMMERCIAL ZONING DISTRICT

APN 547742084305-1
N/F LANDS OF
M & F ASSOCIATES, LLC
INST. 7338229

APN 547742169409-1
N/F LANDS OF
1619 HAUSMAN PARTNERS, LLC
INST. 7343016

APN 54774233359-1
N/F LANDS OF
CARROLL AND WARRICK, INC.
INST. 7443061

HC ZONING DISTRICT
I-C-1 ZONING DISTRICT

HAUSMAN ROAD
(A.K.A. 39043)(T-3028)
(33' WIDE R.O.W.)(REF. MAP #6)
(ASPHALT ROADWAY)
(TWO WAY TRAFFIC)

CHURCH ROAD



BOHLER
SITE CIVIL AND CONSULTING ENGINEERING
PROGRAM MANAGEMENT
LANDSCAPE ARCHITECTURE
SUSTAINABLE DESIGN
PERMITTING SERVICES
TRANSPORTATION SERVICES

REVISIONS

REV	DATE	COMMENT	DRAWN BY	CHECKED BY
1	1/16/2024	LCDD SUB	TRA	DP
2	3/14/2024	TWP COMMENTS	INTRA	DP



811
Know what's below.
Call before you dig.
PENNSYLVANIA
YOU MUST CALL 811 BEFORE ANY EXCAVATION
WHETHER IT'S ON PRIVATE OR PUBLIC LAND.
1-800-342-1776
www.811.org
#20231802994

ISSUED FOR MUNICIPAL & AGENCY REVIEW & APPROVAL

THIS DRAWING IS INTENDED FOR MUNICIPAL AND/OR AGENCY REVIEW AND APPROVAL. IT IS NOT INTENDED AS A CONSTRUCTION DOCUMENT UNLESS INDICATED OTHERWISE.

PROJECT No.: PAB230046.00
DRAWN BY: IN
CHECKED BY: DKP
DATE: 03/14/2024
CAD ID: PAB230046.00-LDVP-2A

PROJECT:
**PRELIMINARY/
FINAL LAND
DEVELOPMENT
PLANS**
FOR
**AESTHETIC
SURGERY
ASSOCIATES**
MEDICAL OFFICE BUILDING
1619 HAUSMAN ROAD
SOUTH WHITEHALL TOWNSHIP
LEHIGH COUNTY, PA

BOHLER
74 W BROAD STREET, SUITE 500
BETHLEHEM, PA 18018
Phone: (610) 709-9971
Fax: (610) 709-9976
www.BohlerEngineering.com



D.K. PETERS
PROFESSIONAL ENGINEER
PENNSYLVANIA LICENSE NO. FE000686

SHEET TITLE:
AERIAL PLAN

SHEET NUMBER:
C-202

REVISION 2 - 3/14/2024

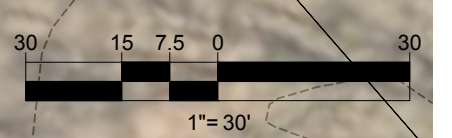

R:\3023\PA230046\00\CADDRAWINGS\PLAN SET\CIVIL SITE PLANS\PA230046.00-LDVP-2A.dwg - LAYOUT - C-202 - AERIAL

SITE SPECIFIC NOTES

- 1. PROPERTY OWNER: 1619 HAUSMAN PARTNERS, LLC (JOHNNY CHUNG) 250 CETRONIA ROAD, SUITE 301 ALLENTOWN, PA 18104

OWNER'S CERTIFICATION

I, THE UNDERSIGNED, AM THE APPLICANT AND OWNER OF THE LAND SHOWN HEREON. THE LAND IS NOT SUBJECT TO ANY LITIGATION OF LIENS. THIS PLAN HAS BEEN PROCESSED WITH FREE CONSENT, AND IT IS DESIRED TO RECORD THE SAME.

PROOF OF RECORDING

PLAN RECORDED IN THE OFFICE OF THE RECORDER OF DEEDS OF LEHIGH COUNTY, PENNSYLVANIA IN DOCKET ID _____ DAY OF _____, 20____

LEGEND PROPOSED FEATURES table with 12 items including trash enclosure, curbs, pavement, and bollards.

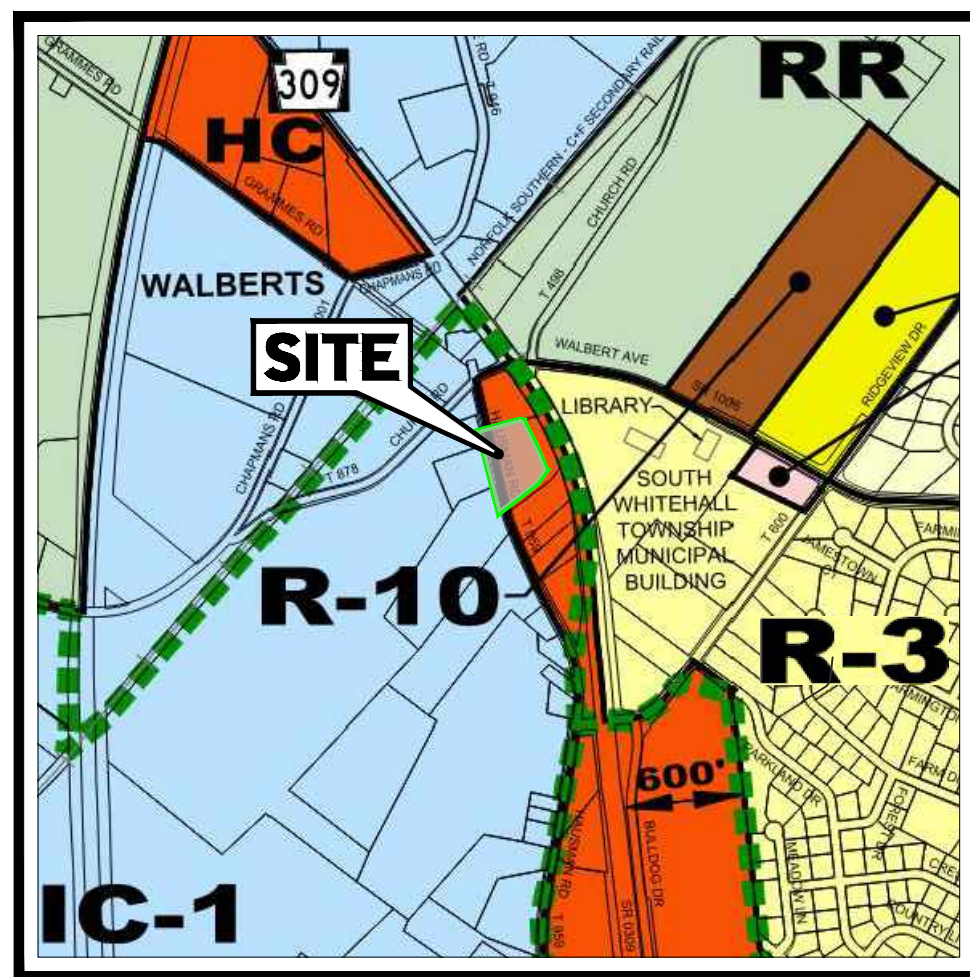

CERTIFICATION OF LEHIGH VALLEY PLANNING COMMISSION

REVIEWED BY THE LEHIGH VALLEY PLANNING COMMISSION

LVPC STAFF PERSON RESPONSIBLE FOR REVIEW DATE

REVISIONS

Table with columns: REV, DATE, COMMENT, DRAWN BY, CHECKED BY.



YOU MUST CALL 811 BEFORE ANY EXCAVATION WHETHER IT'S ON PRIVATE OR PUBLIC LAND.

ISSUED FOR MUNICIPAL & AGENCY REVIEW & APPROVAL

THIS DRAWING IS INTENDED FOR MUNICIPAL AND/OR AGENCY REVIEW AND APPROVAL. IT IS NOT INTENDED AS A CONSTRUCTION DOCUMENT UNLESS INDICATED OTHERWISE.

PROJECT No.: PAB230046.00 DRAWN BY: IN DATE: 03/14/2024 CHECKED BY: DPK CAD ID: PAB230046.00-LDVP-2A

PRELIMINARY/ FINAL LAND DEVELOPMENT PLANS FOR AESTHETIC SURGERY ASSOCIATES

MEDICAL OFFICE BUILDING 1619 HAUSMAN ROAD SOUTH WHITEHALL TOWNSHIP LEHIGH COUNTY, PA

74 W BROAD STREET, SUITE 500 BETHLEHEM, PA 18018 Phone: (610) 709-9971 Fax: (610) 709-9976 www.BohlerEngineering.com



PROFESSIONAL ENGINEER PENNSYLVANIA LICENSE # 105760-0001



SHEET TITLE: SITE PLAN SHEET NUMBER: C-301 REVISION 2 - 3/14/2024

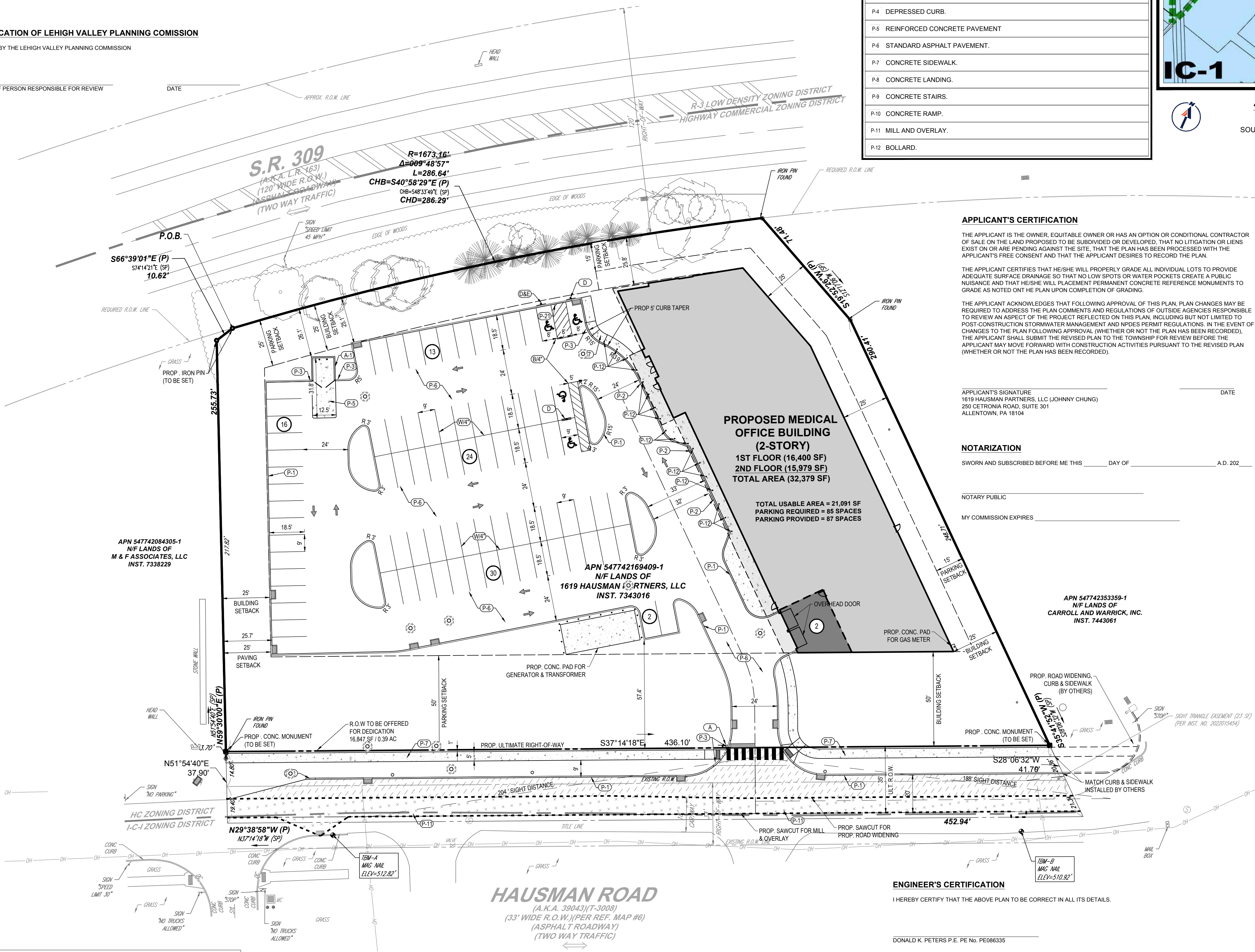

APPLICANT'S CERTIFICATION

THE APPLICANT IS THE OWNER, EQUITABLE OWNER OR HAS AN OPTION OR CONDITIONAL CONTRACTOR OF SALE ON THE LAND PROPOSED TO BE SUBDIVIDED OR DEVELOPED. THAT NO LITIGATION OR LIENS EXIST ON OR ARE PENDING AGAINST THE SITE...

APPLICANT'S SIGNATURE: 1619 HAUSMAN PARTNERS, LLC (JOHNNY CHUNG) 250 CETRONIA ROAD, SUITE 301 ALLENTOWN, PA 18104

NOTARIZATION

SWORN AND SUBSCRIBED BEFORE ME THIS _____ DAY OF _____, A.D. 202____

ENGINEER'S CERTIFICATION

I HEREBY CERTIFY THAT THE ABOVE PLAN TO BE CORRECT IN ALL ITS DETAILS.

SURVEYOR'S CERTIFICATION

I HEREBY CERTIFY THAT THE ABOVE SURVEY TO BE CORRECT IN ALL ITS DETAILS.

UTILITY NOTE

APPLICANT IS RESPONSIBLE FOR JOINING THE PA ONECALL SYSTEM AND IS RESPONSIBLE FOR THE MARKING OF ALL UNDERGROUND UTILITIES...

LEGEND EXISTING table with symbols for property lines, easements, and utilities.

SIGNAGE TABLE with columns: SYMBOL, SERIES, COUNT, SIZE, DESCRIPTION.

LEGEND PROPOSED table with symbols for buildings, parking, and various infrastructure elements.

ZONING TABLE with columns: ITEM, CODE, REQUIRED, EXISTING, PROPOSED.

APPLICANT/ OWNER INFORMATION table with fields for applicant and property owner.

BULK REQUIREMENTS table with columns: ITEM, CODE, REQUIRED, EXISTING, PROPOSED.

OFF-STREET PARKING CALCULATIONS table showing required vs existing spaces.

GENERAL NOTES: 1. ALL CONSTRUCTION WITHIN TOWNSHIP RIGHT-OF-WAY SHALL BE IN ACCORDANCE WITH TOWNSHIP SPECIFICATIONS AND STANDARDS FOR CONSTRUCTION.

NOTE: THIS PLAN HAS BEEN REVIEWED BY THE TOWNSHIP STAFF AND TOWNSHIP ENGINEER FOR CONSISTENCY WITH MUNICIPAL REGULATIONS AND ORDINANCES RELATING TO LAND USAGE AND DIMENSIONAL REQUIREMENTS OF ZONING...

SOUTH WHITEHALL TOWNSHIP BOARD OF COMMISSIONERS APPROVAL

APPROVED _____ (DATE) BY THE BOARD OF COMMISSIONERS OF THE TOWNSHIP OF SOUTH WHITEHALL

SOUTH WHITEHALL TOWNSHIP PLANNING COMMISSION RECOMMENDATION FOR APPROVAL

RECOMMENDED FOR APPROVAL _____ (DATE) BY THE SOUTH WHITEHALL PLANNING COMMISSION

PRESIDENT SECRETARY TOWNSHIP ENGINEER

CHAIRMAN'S SIGNATURE SECRETARY'S SIGNATURE

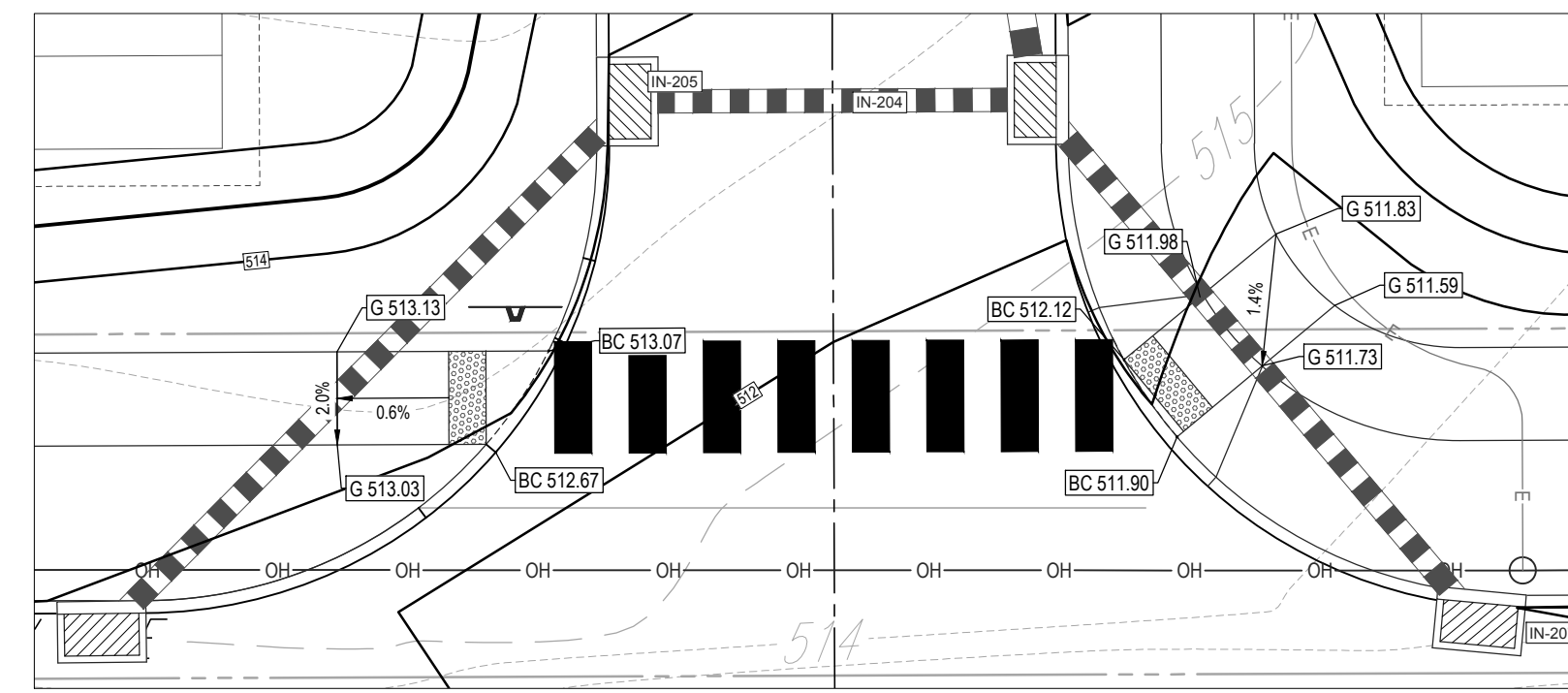

ADA RAMP GRADING ENLARGEMENTS
SCALE: 1" = 10'



LOCATION MAP

SCALE: 1" = 1,000'
SOURCE: GOOGLE.COMMAPS

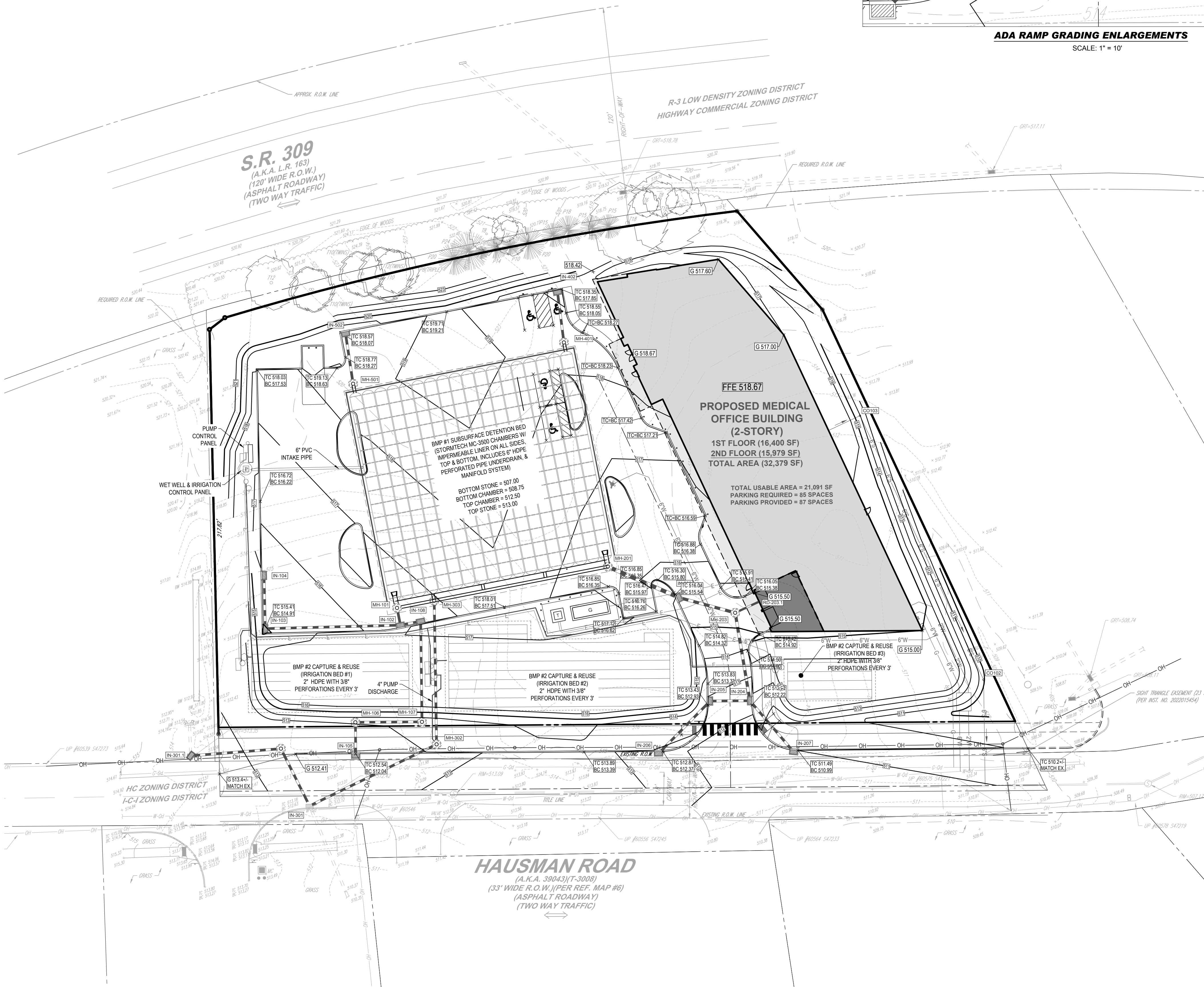

HAUSMAN ROAD
(A.K.A. 39043/T-3008)
(33' WIDE R.O.W./PER REF. MAP #6)
(ASPHALT ROADWAY)
(TWO WAY TRAFFIC)

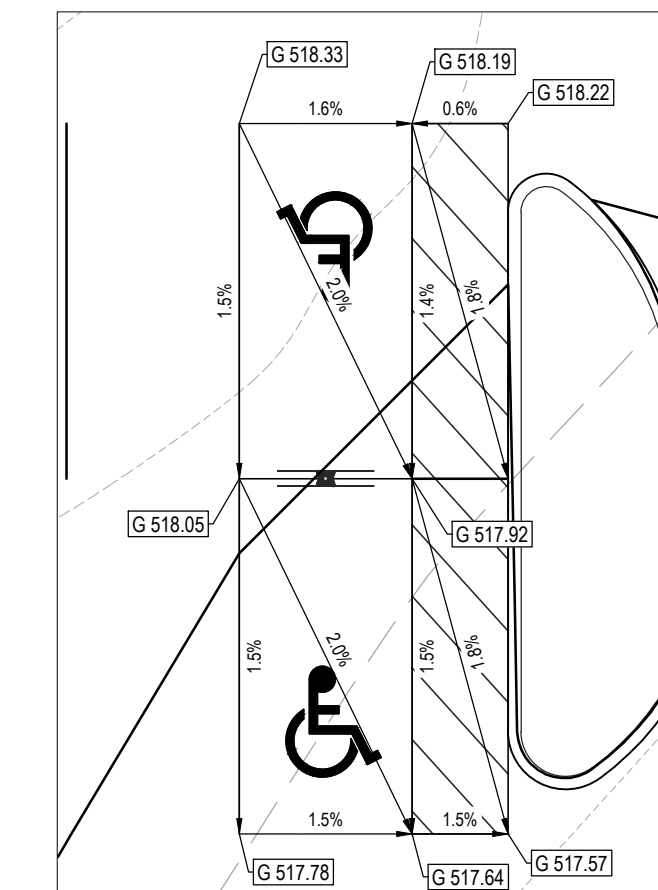

ADA PARKING GRADING ENLARGEMENTS

SCALE: 1" = 10'

LEGEND	
EXISTING	
PROPERTY LINE	---
R.O.W. LINE	---
ADJACENT PROPERTY LINE	---
EASEMENT LINE	---
TREELINE	---
CONCRETE MONUMENT/ IRON PIN	□ ○
SURVEY BEARING PLAN MEASUREMENT	(P)
SURVEY BEARING STATE PLANE MEASUREMENT	(SP)
SIGN	---
AREA LIGHT	---
TREE	---
DRAINAGE INLET	---
STORM/SANITARY MANHOLE	---
WATER/GAS VALVES	---
FIRE HYDRANT	---
UTILITY POLE	---
OVERHEAD UTILITY WIRES	---
GAS LINE	---
WATER LINE	---
SANITARY SEWER	---
STORM PIPE	---

LEGEND	
PROPOSED	
PROPERTY LINE	---
R.O.W. LINE	---
EASEMENT LINE	---
SETBACK LINE	---
BUILDING	---
FULL DEPTH PAVEMENT WIDENING	---
MILLOVERLAY	---
CONCRETE CURB	---
FLUSH CURB	---
SAWCUT	---
FENCE	---
RAILING	---
TREELINE	---
ACCESSIBLE SYMBOL	---
CROSSWALK	---
SIDEWALK	---
RAMP	---
SIGN	---
BOLLARD	---
PARKING COUNT	---
AREA LIGHT	---
DRAINAGE INLET	---
MANHOLE	---
CLEANOUT	---
FIRE HYDRANT	---
ELECTRIC LINE	---
OVERHEAD LINE	---
GAS LINE	---
WATER LINE	---
SANITARY SEWER	---
STORM PIPE	---
SPOT ELEVATION	---

GENERAL NOTES

- THE STORMWATER COLLECTION SYSTEM COMPRISES A FACILITY WHICH WILL BE PRIVATELY OWNED AND MAINTAINED IN A MANNER CONSISTENT WITH ACCEPTED PRACTICE IN ORDER TO PRESERVE THE ADEQUATE FUNCTIONALITY OF THE SYSTEM, AS PER 13.24(a) OF THE ACT 167 ORDINANCE.
- IN THE EVENT OF A SINKHOLE DEVELOPING ON-SITE, REFER TO THE SINKHOLE DETAIL ON SHEET C-605.

BOHLER
SITE CIVIL AND CONSULTING ENGINEERING
PROGRAM MANAGEMENT
LANDSCAPE ARCHITECTURE
SUSTAINABLE DESIGN
PERMITTING SERVICES
TRANSPORTATION SERVICES

REVISIONS				
REV	DATE	COMMENT	BY	CHKD BY
1	1/16/2024	LCCD SUB	TRA	DP
2	3/14/2024	TWP COMMENTS	INTRA	DP

811
Know what's below.
Call before you dig.
PENNSYLVANIA
YOU MUST CALL 811 BEFORE ANY EXCAVATION
WHETHER IT'S ON PRIVATE OR PUBLIC LAND.
1-800-342-1776
www.811.org
#20231802994

ISSUED FOR MUNICIPAL & AGENCY REVIEW & APPROVAL

THIS DRAWING IS INTENDED FOR MUNICIPAL AND/OR AGENCY REVIEW AND APPROVAL. IT IS NOT INTENDED AS A CONSTRUCTION DOCUMENT UNLESS INDICATED OTHERWISE.

PROJECT No.: PAB230046.00
DRAWN BY: IN
CHECKED BY: DXP
DATE: 03/14/2024
CAD ID: PAB230046.00-LDVP-2A

PRELIMINARY/
FINAL LAND
DEVELOPMENT
PLANS
FOR

AESTHETIC
SURGERY
ASSOCIATES

MEDICAL OFFICE BUILDING
1619 HAUSMAN ROAD
SOUTH WHITEHALL TOWNSHIP
LEHIGH COUNTY, PA

BOHLER
74 W BROAD STREET, SUITE 500
BETHLEHEM, PA 18018
Phone: (610) 709-9971
Fax: (610) 709-9976
www.BohlerEngineering.com

D.K. PETERS
PROFESSIONAL ENGINEER
PENNSYLVANIA LICENSE NO. PE000816

GRADING
PLAN

SHEET NUMBER:
C-401

REVISION 2 - 3/14/2024

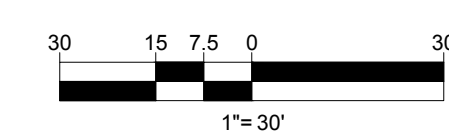

R:\2023\PA230046\00\CADD\DRAWINGS\PLAN SET\TRICIVIL SITE PLANS\PA230046.00-LDVP-2A\...LAYOUT_C-401.GRDING



LOCATION MAP
SCALE: 1" = 1,000'
SOURCE: GOOGLE.COMMAPS

BOHLER
SITE CIVIL AND CONSULTING ENGINEERING
PROGRAM MANAGEMENT
LANDSCAPE ARCHITECTURE
SUSTAINABLE DESIGN
PERMITTING SERVICES
TRANSPORTATION SERVICES

REVISIONS

REV	DATE	COMMENT	DRAWN BY
1	1/16/2024	LCCD SUB	TRA
2	3/14/2024	TWP COMMENTS	INTRA

811
Know what's below.
Call before you dig.
PENNSYLVANIA
YOU MUST CALL 811 BEFORE ANY EXCAVATION
WHETHER IT'S ON PRIVATE OR PUBLIC LAND.
1-800-342-1776
www.811.org
#20231802994

ISSUED FOR MUNICIPAL & AGENCY REVIEW & APPROVAL

THIS DRAWING IS INTENDED FOR MUNICIPAL AND/OR AGENCY REVIEW AND APPROVAL. IT IS NOT INTENDED AS A CONSTRUCTION DOCUMENT UNLESS INDICATED OTHERWISE.

PROJECT No.: PAB230046.00
DRAWN BY: IN
CHECKED BY: DXP
DATE: 03/14/2024
CAD ID: PAB230046.00-LDVP-2A

PROJECT:
**PRELIMINARY/
FINAL LAND
DEVELOPMENT
PLANS**
FOR
**AESTHETIC
SURGERY
ASSOCIATES**
MEDICAL OFFICE BUILDING
1619 HAUSMAN ROAD
SOUTH WHITEHALL TOWNSHIP
LEHIGH COUNTY, PA

BOHLER
74 W BROAD STREET, SUITE 500
BETHLEHEM, PA 18018
Phone: (610) 709-9971
Fax: (610) 709-9976
www.BohlerEngineering.com

D.K. PETERS
PROFESSIONAL ENGINEER
PENNSYLVANIA LICENSE NO. PE000816

SHEET TITLE:
**UTILITY
PLAN**
SHEET NUMBER:
C-501
REVISION 2 - 3/14/2024

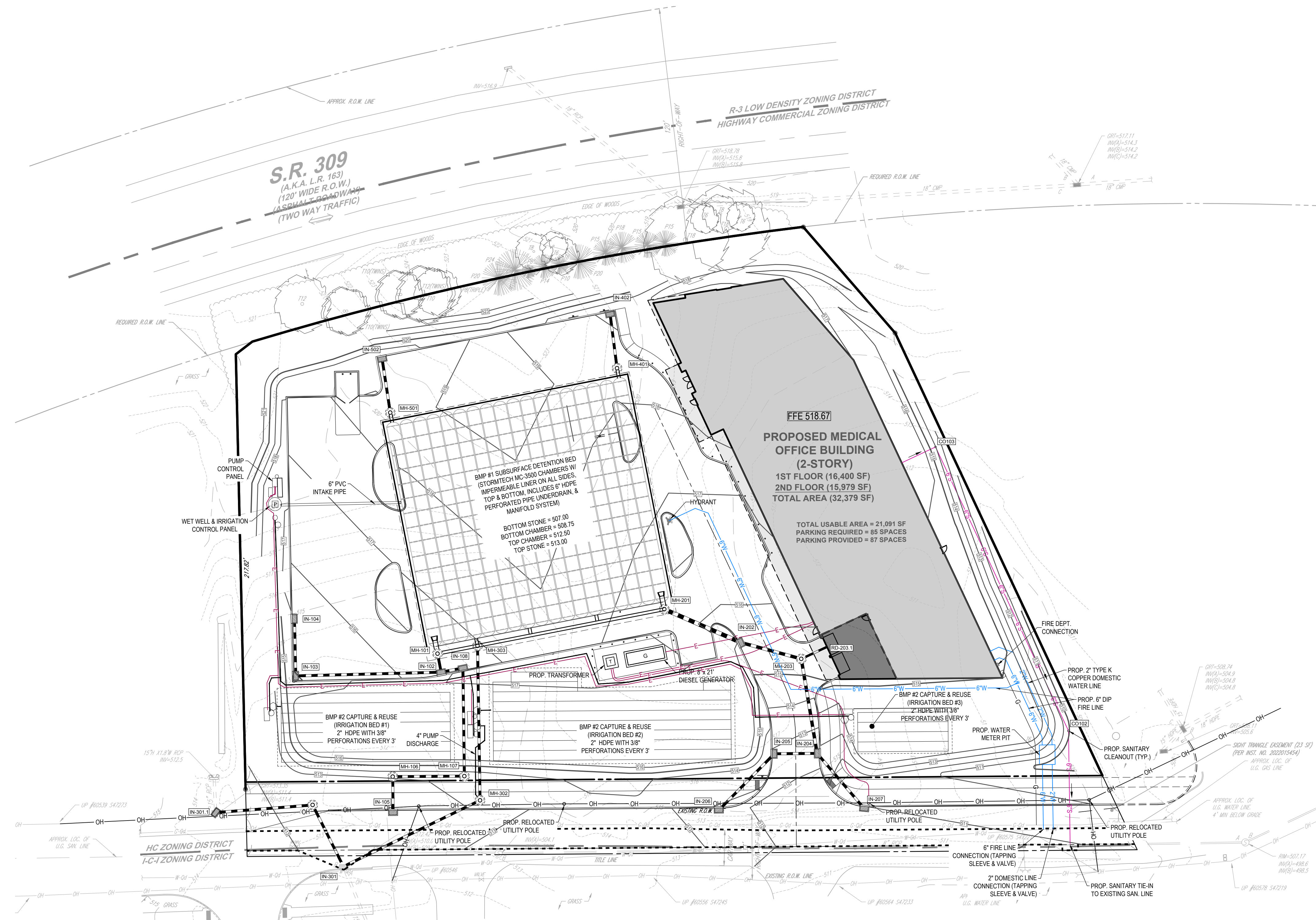

LEGEND
EXISTING

PROPERTY LINE	---
R.O.W. LINE	---
ADJACENT PROPERTY LINE	---
EASEMENT LINE	---
TREELINE	---
CONCRETE MONUMENT/ IRON PIN	□ ○
SURVEY BEARING PLAN MEASUREMENT	(P)
SURVEY BEARING STATE PLANE MEASUREMENT	(SP)
SIGN	---
AREA LIGHT	---
TREE	---
DRAINAGE INLET	---
STORM/SANITARY MANHOLE	---
WATER/GAS VALVES	---
FIRE HYDRANT	---
UTILITY POLE	---
OVERHEAD UTILITY WIRES	---
GAS LINE	---
WATER LINE	---
SANITARY SEWER	---
STORM PIPE	---

LEGEND
PROPOSED

PROPERTY LINE	---
R.O.W. LINE	---
EASEMENT LINE	---
SETBACK LINE	---
BUILDING	---
FULL DEPTH PAVEMENT WIDENING	---
MILLOVERLAY	---
CONCRETE CURB	---
FLUSH CURB	---
SAWCUT	---
FENCE	---
RAILING	---
TREELINE	---
ACCESSIBLE SYMBOL	---
CROSSWALK	---
SIDEWALK	---
RAMP	---
SIGN	---
BOLLARD	---
PARKING COUNT	---
AREA LIGHT	---
DRAINAGE INLET	---
MANHOLE	---
CLEANOUT	---
FIRE HYDRANT	---
ELECTRIC LINE	---
OVERHEAD LINE	---
GAS LINE	---
WATER LINE	---
SANITARY SEWER	---
STORM PIPE	---
SPOT ELEVATION	---

UTILITY NOTES

- THESE DRAWINGS HAVE BEEN PREPARED BASED ON THE BEST VALUE AVAILABLE INFORMATION. THE ENGINEER HAS NOT VERIFIED THE ACCURACY OF THE UNDERGROUND UTILITIES AND SHALL NOT BE RESPONSIBLE FOR ANY ERRORS OR OMISSIONS WHICH MAY BE INCORPORATED HEREIN AS A RESULT.
- ALL CONSTRUCTION SHALL BE IN ACCORDANCE WITH SOUTH WHITEHALL TOWNSHIP SPECIFICATIONS, STANDARD CONSTRUCTION DETAILS AND CODES, OR PENN D.O.T. FORM 608.
- WATER & SEWER UTILITIES SHALL BE CONSTRUCTED IN ACCORDANCE WITH THE SOUTH WHITEHALL TOWNSHIP SPECIFICATIONS FOR SANITARY SEWERS, WATER MAINS AND APPURTENANCES, STANDARD CONSTRUCTION DETAILS, TOWNSHIP PLUMBING CODE, PENNSYLVANIA DEP, AND ANWA STANDARDS.
- THE STORMWATER COLLECTION SYSTEM COMPRISES A FACILITY WHICH WILL BE PRIVATELY OWNED AND MAINTAINED IN A MANNER CONSISTENT WITH ACCEPTED PRACTICE, IN ORDER TO PRESERVE THE ADEQUATE FUNCTIONING OF THE SYSTEM, AS PER SECTION 13.24(a) OF THE ACT 167 ORDINANCE.
- PROPOSED SEWERS AND LATERALS SHALL BE INSTALLED NO CLOSER THAN 10 FEET TO THE CENTER OF A TREE.
- WATER SERVICE WILL BE OWNED TO TAPPING SLEEVE & VALVE.

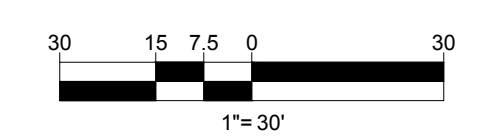

R:\2023\PA230046\00\CAD\DRAWINGS\PLAN SET\CIVIL SITE PLANS\PA230046.00-LDVP-2A\...LAYOUT_C-501.UPL



PLANT SCHEDULE

CODE	QTY	BOTANICAL NAME	COMMON NAME	SIZE	CONTAINER
CANOPY TREES					
ASB	5	ACER SACCHARUM 'BONFIRE'	BONFIRE SUGAR MAPLE	2.5' CAL	B&B
CCA	4	CARPINUS CAROLINIANA	AMERICAN HORNBEEAM	2.5' CAL	B&B
GTK	4	GLEDTISIA TRIACANTHOS 'INERMIS' 'SKYCOLE'	SKYLINE THORNLESS HONEY LOCUST	2.5' CAL	B&B
ORNAMENTAL TREES					
CK	6	CORNUS KOUSA	KOUSA DOGWOOD	8-10"	B&B
SHRUBS					
HOSQ	13	HYDRANGEA QUERCIFOLIA 'SNOW QUEEN'	SNOW QUEEN OAKLEAF HYDRANGEA	24-30"	CONTAINER
ISS	4	ILEX GLABRA 'SHAMROCK'	SHAMROCK INKBERRY	24-30"	CONTAINER
IV	5	ITEA VIRGINICA 'HENRY'S GARNET'	HENRY'S GARNET SWEETSPIRE	24-30"	CONTAINER
JHB	96	JUNIPERUS HORIZONTALIS 'MONBER'	ICEE BLUE JUNIPER	15-18" SPRD	CONTAINER
RAG	51	RHUS AROMATICA 'GRO-LOW'	GRO-LOW FRAGRANT SUMAC	15-18"	CONTAINER
TOE	25	THUJA OCCIDENTALIS 'EMERALD'	EMERALD ARBORVITAE	5-6"	B&B
VR	26	VIBURNUM RHYTIDOPHYLLUM	LEATHERLEAF VIBURNUM	3-4"	B&B

COMPLIANCE CHART

SECTION	REQUIREMENT	CALCULATIONS (REQUIRED / PROVIDED)	COMPLIANCE
ZONING: 350-42 GENERAL PROVISIONS FOR ALL USES AND BUILDINGS	(b)(4) SCREENING REQUIREMENTS (A) SCREENING SHALL BE PROVIDED AND MAINTAINED WITHIN THE BUFFER STRIP, AND AS A MINIMUM SHALL CONSIST OF EITHER: (i) DENSE HEDGES OF DECIDUOUS AND AT LEAST 50% EVERGREEN SHRUBBERY. PLANTS SHALL BE MAINTAINED AT A MINIMUM OF FIVE FEET IN HEIGHT ABOVE ADJACENT GRADE. (ii) A FENCE: (1) AT LEAST 70% SOLID. (2) UNIFORMLY COLORED OR OF A NATURALLY DURABLE MATERIAL SUCH AS CEDAR, CYPRESS OR REDWOOD. (3) NOT LESS THAN FIVE FEET TALL AND NOT MORE THAN 12 INCHES ABOVE GRADE. (4) WITH EVERGREEN PLANTINGS: (a) MAINTAINED TO THE EXTERIOR OF THE FENCE AND WITHIN THREE FEET OF THE FENCE. (b) SPACED NO MORE THAN FOUR FEET ON CENTER AND (c) A MINIMUM HEIGHT OF THREE FEET ABOVE ADJACENT GRADE.	A PLANTING HEDGE HAS BEEN PROVIDED AROUND SITE ELEMENTS DEFINED IN 350-42(b)(4)(B) BELOW.	COMPLIES
350-48 USE SCHEDULES	(b)(2)(v)(ii) PROVIDE ONE SHADE TREE FOR EVERY TEN (10) PARKING SPACES LOCATED IN A PLANNED MANNER WITHIN OR ADJACENT TO THE PARKING LOT AREAS, WHERE MORE THAN FIFTY (50%) PERCENT OF A PARKING AREA IS EFFECTIVELY PRECLUDED FROM PLANTING SHADE TREES BECAUSE OF AN OVERHEAD POWER LINE ELECTRIC UTILITY RESTRICTION, THE FOREGOING SHADE TREE REQUIREMENT SHALL NOT APPLY TO THOSE SPACES LOCATED WITHIN THE AREA THAT IS RESTRICTED BY SUCH ELECTRIC UTILITY REQUIREMENT. PROVIDED HOWEVER, THAT SUBSTITUTE PLANTINGS AS MAY BE DEEMED TO BE APPROPRIATE BY THE TOWNSHIP MAY BE REQUIRED TO THE EXTENT THEY ARE NOT IN CONFLICT WITH THE UTILITY RESTRICTION. THE TOWNSHIP SHALL HAVE THE RIGHT TO CONFIRM SPECIFIC LANDSCAPING RESTRICTIONS WITH THE UTILITY COMPANY.	TOTAL OPEN AIR PARKING SPACES: 86 REQUIRED: 85 / 10 = 8.5 OR 9 SHADE TREES PROVIDED: 5 ASB, 4 GTK (9 SHADE TREES)	COMPLIES
SALDO: 312-40 SHADE TREES	(b)(2)(v)(iii) THE AREA BETWEEN THE PARKING AREA AND A PUBLIC STREET SHALL BE LANDSCAPED TO INCLUDE PLANTINGS AT LEAST THIRTY (30) INCHES IN HEIGHT. SAID PLANTINGS SHALL BE AT LEAST FIFTY PERCENT (50%) EVERGREEN SHRUBBERY AND SHALL AVERAGE AT LEAST ONE (1) FOR EVERY TEN (10) FEET OF FRONTAGE.	LENGTH ALONG HAUSMAN ROAD: 408+ LF (EXCLUDING DRIVEWAY WIDTH) REQUIRED: 408 / 10 = 40.8 OR 41 PLANTS PROVIDED: 10 HOSQ, 5 IV, 14 TOE, 16 VR, 45 SHRUBS (30 EVERGREEN SHRUBS (73%))	COMPLIES
	C (1) IN ALL SUBDIVISIONS, TREES SHALL BE PLANTED WITHIN THE STREET RIGHTS-OF-WAY OR STREET TREE EASEMENTS AT UNIFORM INTERVALS BETWEEN 30 AND 40 FEET. THE LOCATION OF SHADE TREES WILL BE SUBJECT TO THE APPROVAL OF THE LANDSCAPE AND SHADE TREE COMMISSION AND THE BOARD OF COMMISSIONERS IF ACCEPTABLE TO THE ABOVE TWO BOARDS, TREES MAY BE PLANTED MIDWAY BETWEEN THE CURB AND SIDEWALK PROVIDING THE PLANTING STRIP IS A MINIMUM OF FIVE FEET IN WIDTH, OR BETWEEN THE SIDEWALK AND BUILDING LINE, THREE FEET FROM THE SIDEWALK. SHOULD THE LATTER LOCATION BE CHOSEN, ADDITIONAL STREET RIGHT-OF-WAY SHALL BE DEDICATED TO THE TOWNSHIP OR A STREET TREE EASEMENT ESTABLISHED IN LIEU OF THE SIZE OF THE ADDITIONAL RIGHT-OF-WAY OR STREET TREE EASEMENT SHALL BE DETERMINED BY THE SHADE TREE COMMISSION.	LENGTH ALONG HAUSMAN ROAD: 408+ LF (EXCLUDING DRIVEWAY WIDTH) REQUIRED: 408 / 40 = 10.2 OR 10 TREES PROVIDED: 4 CCA, 6 CK (10 TREES)	COMPLIES



LOCATION MAP

SCALE: 1" = 1,000'
SOURCE: GOOGLE.COM/MAPS

REVISIONS

REV	DATE	COMMENT	DRAWN BY	CHECKED BY
1	1/16/2024	LCCD SUB	TRA	DP
2	3/1/2024	TWP COMMENTS	IN/TRA	DP



Know what's below.
Call before you dig.
PENNSYLVANIA
YOU MUST CALL 811 BEFORE ANY EXCAVATION
WHETHER IT'S ON PRIVATE OR PUBLIC LAND.
1-800-242-1776
www.811.org
#20231802994

ISSUED FOR MUNICIPAL & AGENCY REVIEW & APPROVAL

THIS DRAWING IS INTENDED FOR MUNICIPAL AND/OR AGENCY REVIEW AND APPROVAL. IT IS NOT INTENDED AS A CONSTRUCTION DOCUMENT UNLESS INDICATED OTHERWISE.

PROJECT No.: PAB230046.00
DRAWN BY: IN
CHECKED BY: DPK
DATE: 01/04/2024
CAD LD.: PAB230046.00-LLGT-2A

PRELIMINARY/ FINAL LAND DEVELOPMENT PLANS

FOR
AESTHETIC SURGERY ASSOCIATES
MEDICAL OFFICE BUILDING
1619 HAUSMAN ROAD
SOUTH WHITEHALL TOWNSHIP
LEHIGH COUNTY, PA

BOHLER
74 W BROAD STREET, SUITE 500
BETHLEHEM, PA 18018
Phone: (610) 709-9971
Fax: (610) 709-9976
www.BohlerEngineering.com

D.T. NORTH
REGISTERED LANDSCAPE ARCHITECT
PENNSYLVANIA LICENSE No. LA002729

LANDSCAPE PLAN

SHEET NUMBER:
C-701

REVISION 2 - 3/1/2024

GENERAL NOTES:

- THIS PLAN IS TO BE UTILIZED FOR LANDSCAPE PURPOSES ONLY.
- ALL DISTURBED UNPAVED AREAS, EXCLUDING PLANTING BEDS, ARE TO BE INSTALLED AS LAWN IN ACCORDANCE WITH LANDSCAPE SPECIFICATION RZ.C. UNLESS OTHERWISE STATED ON THIS PLAN.
- SHRUBS PLANTED ALONG HEAD-IN PARKING STALLS SHALL BE INSTALLED TO ALLOW A CLEARANCE OF TWO FEET FROM FACE OF CURB TO ALLOW FOR BUMPER OVERHANG.
- IF IRRIGATION IS REQUIRED BY THE OWNER OR APPROVING MUNICIPALITY, THE CONTRACTOR SHALL PROVIDE AN IRRIGATION SYSTEM MEETING THE SPECIFICATIONS OF THE CHOSEN PRODUCTS MANUFACTURER. THE IRRIGATION DESIGN SHALL ACCOMMODATE LAWN AND BED AREAS EACH UNDER SEPARATE ZONES TO MAXIMIZE WATER EFFICIENCY. THE CONTRACTOR SHALL BE RESPONSIBLE FOR SECURING ANY PERMITS REQUIRED FOR THE INSTALLATION OF AN IRRIGATION SYSTEM.
- PLANT MATERIAL SUBSTITUTIONS MUST BE FORMALLY SUBMITTED TO BOHLER AND THE MUNICIPAL ENGINEER AND LANDSCAPE CONSULTANTS FOR REVIEW AND APPROVAL PRIOR TO INSTALLATION. ANY PLANT MATERIAL THAT ARE TO BE INSTALLED WITHIN STORMWATER BMP FEATURES MUST BE NATIVE SPECIES.
- WITHOUT EXCEPTION, WEED BARRIER FABRIC SHALL NOT BE INSTALLED WITHIN ANY BMP FACILITY. BMP FACILITIES INCLUDE RAINGARDENS, INFILTRATION TRENCHES, VEGETATIVE SWALES AND STORMWATER BASINS.

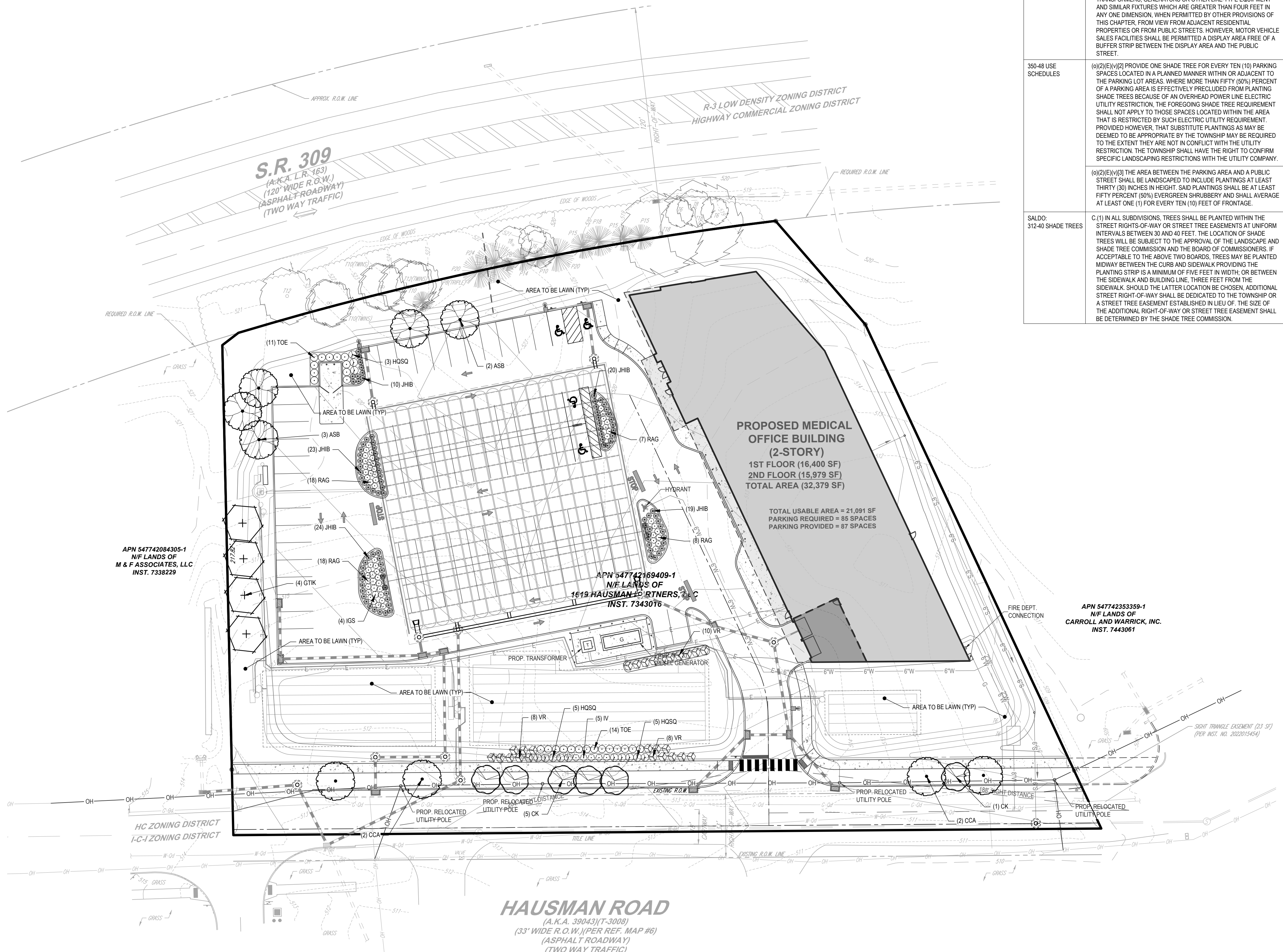

R:\2023\PA230046.00\CADD\DRAWINGS\PLAN SET\TRICHTAL SITE PLANS\PA230046.00-LLGT-2A.dwg - LAYOUT: C-701.LSC



LUMINAIRE SCHEDULE

Label	QTY	MOUNTING HEIGHT	ARRANGEMENT	LUM. LUMENS	LLF	DESCRIPTION	POLE
P4-S	3	20'-0" AFG	SINGLE	12016	0.900	LITHONIA LIGHTING, D-SERIES SIZE 1 LED AREA LUMINAIRE, TYPE 4 WITH HOUSE-SIDE SHIELD, ZERO UP-LIGHT (DSX1-LED-P3-40K-70CRI-14M-x-RPA-HS)	LITHONIA LIGHTING, ROUND STRAIGHT STEEL POLE, 17'-6" LENGTH (RSS-17-6-4B-DM19AS)
PSW-D	2	20'-0" AFG	BACK-BACK	14602	0.900	LITHONIA LIGHTING, D-SERIES SIZE 1 LED AREA LUMINAIRE, TYPE 5W, ZERO UP-LIGHT (DSX1-LED-P3-40K-70CRI-14M-x-RPA)	LITHONIA LIGHTING, ROUND STRAIGHT STEEL POLE, 17'-6" LENGTH (RSS-17-6-4B-DM28AS)
W4	1	9'-0" AFF	SINGLE	4201	0.900	LITHONIA LIGHTING, D-SERIES SIZE 1 LED WALL LUMINAIRE, TYPE 4, ZERO UP-LIGHT (DSXW1-LED-20C-530-40K-14M-x-E2WC)	---
WL4	1	12'-0" AFG	SINGLE	5342	0.900	LITHONIA LIGHTING, D-SERIES SIZE 1 LED WALL LUMINAIRE, TYPE 4, ZERO UP-LIGHT (DSXW1-LED-20C-700-40K-14M-x-E2WC)	---

CALCULATION SUMMARY

LABEL	CALCTYPE	UNITS	AVG	MAX	MIN	AVGMIN	MAXMIN
ALL POINTS	ILLUMINANCE	Fc	0.44	4.8	0.0	N.A.	N.A.
PARKING LOT	ILLUMINANCE	Fc	1.69	4.8	0.7	2.41	6.86



LOCATION MAP

SCALE: 1" = 100'
SOURCE: GOOGLE.COM/MAPS



GENERAL LIGHTING NOTES

- THE GENERAL NOTES MUST BE INCLUDED AS PART OF THIS ENTIRE DOCUMENT PACKAGE AND ARE PART OF THE CONTRACT DOCUMENTS. THE GENERAL NOTES ARE REFERENCED HEREIN, AND THE ELECTRICAL CONTRACTOR MUST REFER TO THEM AND FULLY COMPLY WITH THESE NOTES, IN THEIR ENTIRETY. THE ELECTRICAL CONTRACTOR MUST BE FAMILIAR WITH AND ACKNOWLEDGE FAMILIARITY WITH ALL OF THE GENERAL NOTES AND ALL OF THE PLANS' SPECIFIC NOTES.
- THE ELECTRICAL CONTRACTOR MUST COMPLY WITH ALL APPLICABLE CONTRACTOR REQUIREMENTS INDICATED IN THE PLANS, INCLUDING BUT NOT LIMITED TO GENERAL NOTES, GRADING AND UTILITY NOTES, SITE SAFETY, AND ALL AGENCY AND GOVERNMENTAL REGULATIONS.
- THE LIGHTING PLAN DEPICTS PROPOSED, SUSTAINED ILLUMINATION LEVELS CALCULATED USING DATA PROVIDED BY THE NOTED MANUFACTURER. ACTUAL SUSTAINED SITE ILLUMINATION LEVELS AND PERFORMANCE OF LUMINAIRES MAY VARY DUE TO VARIATIONS IN WEATHER, ELECTRICAL VOLTAGE, TOLERANCE IN LAMPS, THE SERVICE LIFE OF EQUIPMENT AND LUMINAIRES AND OTHER RELATED VARIABLE FIELD CONDITIONS.
- THE LIGHTING VALUES AND CALCULATION POINTS DEPICTED ON THIS PLAN ARE ANALYZED ON A HORIZONTAL GEOMETRIC PLANE AT GROUND LEVEL UNLESS OTHERWISE NOTED. ILLUMINATION LEVELS ARE SHOWN IN FOOT-CANDELS (FC).
- THE LUMINAIRES, LAMPS AND LENSES MUST BE REGULARLY INSPECTED/MAINTAINED TO ENSURE THAT THEY FUNCTION PROPERLY. THIS WORK SHOULD INCLUDE, BUT IS NOT LIMITED TO, VISUAL OBSERVATION, CLEANING OF LENSES, AND RE-LAMPING. ACCORDING TO MANUFACTURER RECOMMENDATIONS, FAILURE TO FOLLOW THE ABOVE STEPS COULD RESULT IN IMPROPER LIGHT DISTRIBUTION AND FAILURE TO COMPLY WITH THE APPROVED DESIGN. UPON COMPLETION AND OWNER'S ACCEPTANCE OF THE WORK, THE ABOVE RESPONSIBILITIES BECOMES SOLELY THE OWNER'S.
- THE LIGHTING PLAN IS INTENDED TO SHOW THE LOCATIONS AND TYPE OF LUMINAIRES, POWER SYSTEM, CONDUITS, WIRING AND OTHER ELECTRICAL COMPONENTS ARE SOLELY THE ARCHITECT'S, MECHANICAL ENGINEERS AND/OR ELECTRICAL CONTRACTOR'S RESPONSIBILITY, AS INDICATED IN THE CONSTRUCTION CONTRACT DOCUMENTS. THE CONTRACTOR MUST COORDINATE WITH THE PROJECT ARCHITECT AND/OR ELECTRICAL ENGINEER REGARDING ANY AND ALL POWER SOURCES AND TIMING DEVICES NECESSARY TO MEET THE DESIGN INTENT. THESE ITEMS MUST BE INSTALLED AS REQUIRED BY STATE AND LOCAL REGULATIONS. CONTRACTOR IS RESPONSIBLE FOR THE INSTALLATION OF LIGHTING FIXTURES AND APPURTENANCES IN ACCORDANCE WITH ALL APPLICABLE BUILDING AND ELECTRICAL CODES.
- THE ELECTRICAL CONTRACTOR MUST BRING IMMEDIATELY, IN WRITING, ANY LIGHT LOCATIONS THAT CONFLICT WITH DRAINAGE, UTILITIES, OR OTHER STRUCTURES TO THE PROFESSIONAL OF RECORD'S ATTENTION, PRIOR TO THE START OF CONSTRUCTION.
- THE ELECTRICAL CONTRACTOR IS RESPONSIBLE TO ENSURE THAT SHIELDING AND OR ROTATED OPTICS ARE INSTALLED AS INDICATED ON THE PLAN IN ORDER TO ACHIEVE THE LIGHTING LEVELS THE REVIEWING AGENCY APPROVED.
- UPON OWNER'S ACCEPTANCE OF THE COMPLETED PROJECT, THE OWNER SHALL BE RESPONSIBLE FOR ALL MAINTENANCE, SERVICING, REPAIR AND INSPECTION OF THE LIGHTING SYSTEM AND ALL OF ITS COMPONENTS AND RELATED SYSTEMS, TO ENSURE ADEQUATE LIGHTING LEVELS ARE PRESENT AND FUNCTIONING AT ALL TIMES.
- THE LIGHT LOSS FACTORS (LLF) DEPICTED IN THE LUMINAIRE SCHEDULE ON THIS PLAN ARE BASED ON DATA PROVIDED BY THE MANUFACTURER FOLLOWING IES LM-80-08 TESTING. THE LIGHT LEVELS DEPICTED ON THIS PLAN WERE CALCULATED BASED ON THE LLF LISTED IN THE LUMINAIRE SCHEDULE.
- PRIOR TO CONSTRUCTION, THE CONTRACTOR SHALL PROVIDE SUBMITTALS TO BOHLER FOR REVIEW AND APPROVAL. SUBSTITUTION REQUESTS MUST BE ACCOMPANIED BY A HORIZONTAL PHOTOMETRIC STUDY DEMONSTRATING THAT THE LUMINAIRES IN QUESTION WILL MEET THE DESIGN INTENT OF THIS PLAN. SUBSTITUTION REQUESTS WITHOUT A PHOTOMETRIC STUDY WILL BE REJECTED.
- LIGHT POLE FOUNDATIONS ARE SHOWN ON THE PLAN IN THE INTENDED LOCATION BASED ON THE LIGHTING CALCULATIONS UNLESS OTHERWISE NOTED. LIGHT SYMBOLS ARE SHOWN LARGER THAN ACTUAL SIZE, HOWEVER FOUNDATION SIZE IS SHOWN AT ACTUAL SIZE.
- A BUILDING PERMIT IS REQUIRED FOR LIGHT POLE FOUNDATIONS PRIOR TO INSTALLATION.

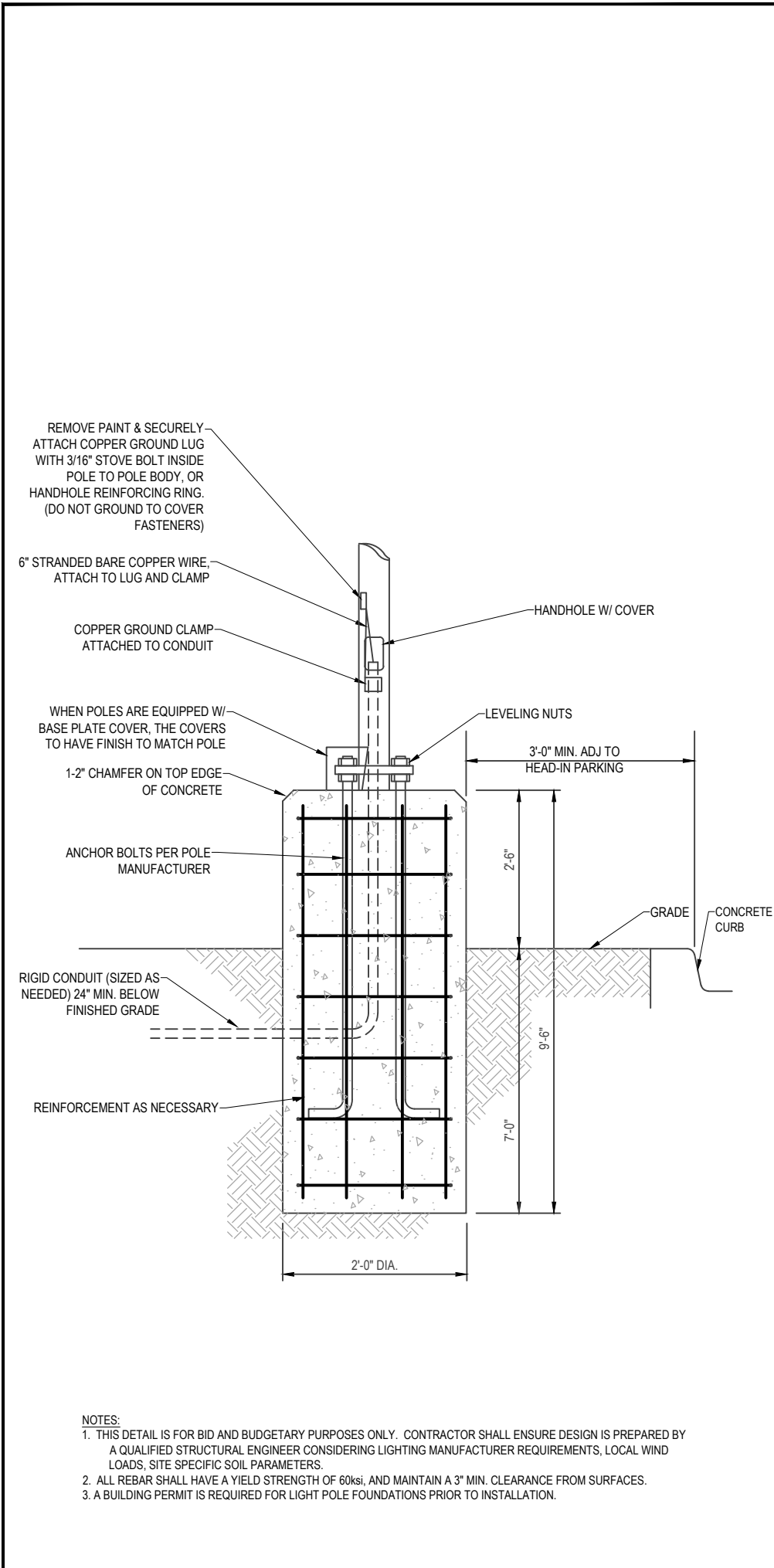

I-3 LIGHT POLE FOUNDATION DETAIL
NOT TO SCALE

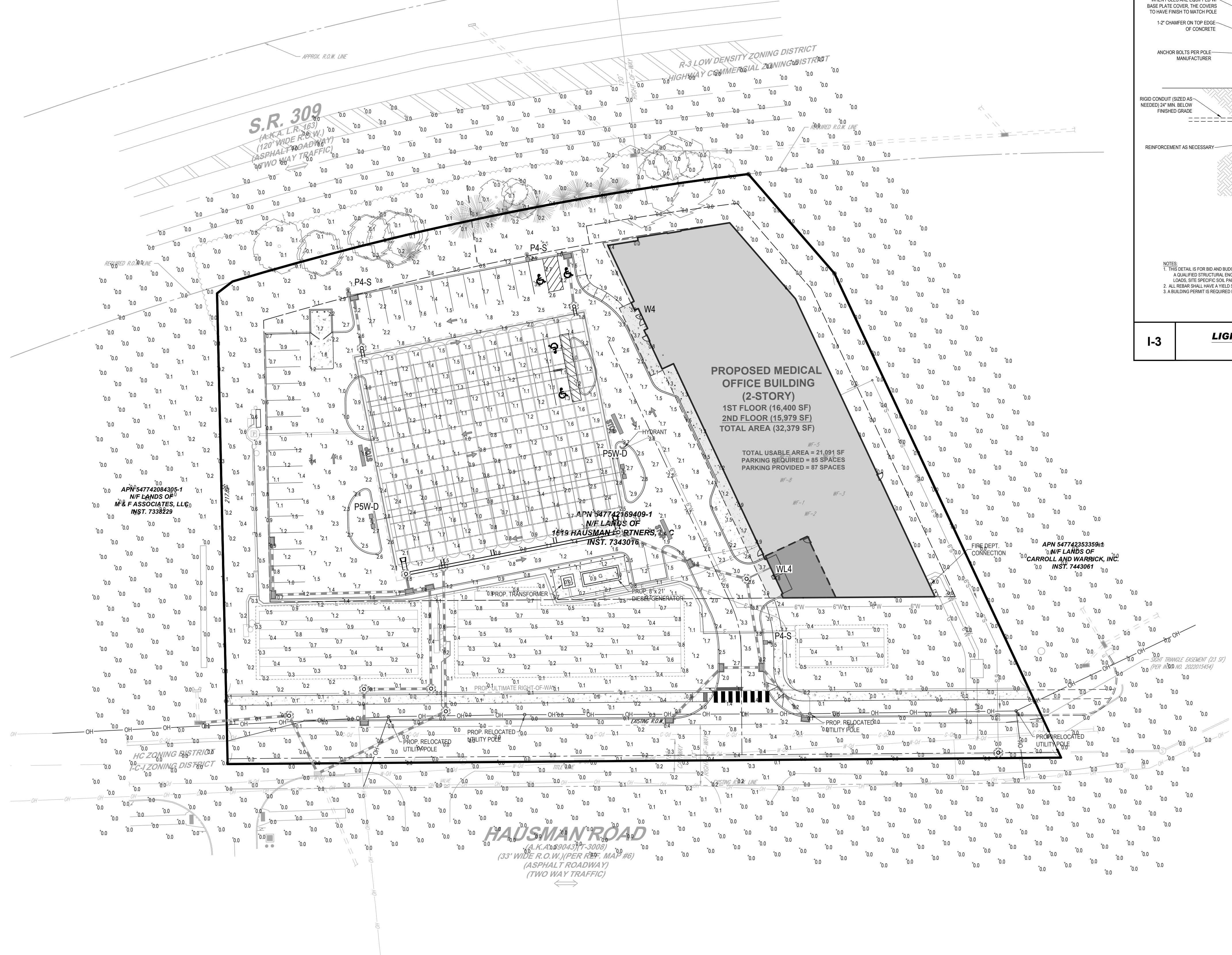

BOHLER
SITE CIVIL AND CONSULTING ENGINEERING
PROGRAM MANAGEMENT
LANDSCAPE ARCHITECTURE
SUSTAINABLE DESIGN
PERMITTING SERVICES
TRANSPORTATION SERVICES

REVISIONS

REV	DATE	COMMENT	DRAWN BY	CHECKED BY
1	1/16/2024	LCCD SUB	TRA	DP
2	3/1/2024	TWP COMMENTS	INTRA	DP

811
Know what's below.
Call before you dig.
PENNSYLVANIA
YOU MUST CALL 811 BEFORE ANY EXCAVATION WHETHER IT'S ON PRIVATE OR PUBLIC LAND.
1-800-242-1779
www.811.org
#20231802994

ISSUED FOR MUNICIPAL & AGENCY REVIEW & APPROVAL

PROJECT No.: PAB230046.00
CHECKED BY: IN
DRAWN BY: DXP
DATE: 01/16/2024
CAD ID: PAB230046.00-LLGT-2A

PRELIMINARY/ FINAL LAND DEVELOPMENT PLANS
FOR
AESTHETIC SURGERY ASSOCIATES
MEDICAL OFFICE BUILDING
1619 HAUSMAN ROAD
SOUTH WHITEHALL TOWNSHIP
LEHIGH COUNTY, PA

BOHLER
74 W BROAD STREET, SUITE 500
BETHLEHEM, PA 18018
Phone: (610) 709-9971
Fax: (610) 709-9976
www.BohlerEngineering.com

D.T. NORTH
REGISTERED LANDSCAPE ARCHITECT
PENNSYLVANIA LICENSE NO. LA002729

SHEET TITLE:
LIGHTING PLAN
SHEET NUMBER:
C-703
REVISION 2 - 3/1/2024

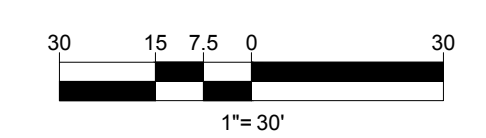

R:\2023\PA230046.00\CADD\DRAWINGS\PLAN SET\CIVIL SITE PLANS\PA230046.00-LLGT-2A.dwg LAYOUT: C-703.LIGHT

THE PIDCOCK COMPANY

CIVIL ENGINEERING AND LAND PLANNING

ARCHITECTURE

LAND SURVEYING

Oxford Drive at Fish Hatchery Road
 2451 Parkwood Drive Allentown, Pennsylvania 18103-9608
 Telephone: 610-791-2252
 Telefacsimile: 610-791-1256
 E-mail: info@pidcockcompany.com
 Website: www.pidcockcompany.com

Established 1924
 J. Scott Pidcock, P.E., R.A.

Bruce E. Anderson, P.E., LEED AP
 Brian A. Dillman, P.E.
 Ronald J. Gawlik, P.E.
 Brian E. Harman, P.E., PTOE
 James A. Rothdeutsch, P.E., LEED AP
 John R. Russek, Jr., P.E.
 Brent C. Tucker, P.E.

Douglas E. Haberbosch, P.E.
 William G. Kmetz, P.L.S.
 Jeffrey R. Matyus
 John M. McRoberts, P.E.
 Brent D. Shriver, P.E.
 Todd L. Sonntag, R.A., LEED AP
 Anthony F. Tallarida, P.E.
 Ryan R. Troutman, P.E.

G. Edwin Pidcock, P.E., P.L.S. 1924-1967
 John S. Pidcock, P.E., P.L.S. 1954-1999
 Ralph M. Pidcock, P.L.S. 1952-2000 (Retired)

MEMORANDUM

TO: Mr. Gregg R. Adams via e-mail
 Planner, Community Development Department
 South Whitehall Township

FROM: Mr. Anthony F. Tallarida, PE *AFT*
 Manager, Municipal Engineering Services

SUBJECT: South Whitehall Township
 Aesthetic Surgery Associates MOB
 Major Plan #2023-106
 Preliminary/Final Plan Review

DATE: April 4, 2024

COPIES: Mr. Thomas R. Petrucci, MPA
 Township Manager
 South Whitehall Township

Mr. David Manhardt, AICP
 Director of Community Development
 South Whitehall Township

Mr. Herb Bender
 Director of Township Operations
 South Whitehall Township

Mr. Mike Elias
 Public Works Utility and MS4 Program Coordinator
 South Whitehall Township

Ms. Tracy J.B. Fehnel
Insurance Administrator & Executive Assistant
South Whitehall Township

Ms. Laura M. Harrier, BCO
Building Code Official/Zoning Officer
South Whitehall Township

Mr. John G. Frantz, CFEL, BCO
Fire Marshal/Building Code Official
South Whitehall Township

Lisa A. Pereira, Esq.
Broughal & DeVito, LLP

Mr. Don Peters, P.E.
Bohler Engineering PA, LLC

Mr. Johnny Chung, MD
Aesthetic Surgery Associates

(all via e-mail)

Mr. Ronald J. Gawlik, PE, Township Engineer

REPORT:

South Whitehall Township Ordinances:

Zoning Ordinance (ZO)

Subdivision and Land Development Ordinance (SALDO)

Stormwater Management Plan (SMP)

See attached list for documents reviewed.

Proposal:

- Development of an existing 2.6± acre property along Hausman Road;
- Proposed 2-story Medical Office Building (22,550± s.f. usable area);
- 87 Space Parking Area;
- 1 Underground Detention Facility;
- 3 Capture and Reuse Irrigation Beds;
- Highway Commercial Zoning District;
- TND – Commercial Retrofit;
- Public Sewer; and
- Public Water.

Waivers / Variances Granted:

None to date.

Recommendation:

Engineering approval recommended subject to the following comments being addressed.

jfw/laf

Enclosures

THE PIDCOCK COMPANY

South Whitehall Township
Aesthetic Surgery Associates MOB
Major Plan #2023-106
Preliminary/Final Plan Review

April 4, 2024

REVIEW COMMENTS**A. Planning**

1. Waivers requested by the Design Engineer in a letter dated March 14, 2024:
 - a. SALDO §312-12(b)(15) – Waiver from the requirement of showing contours on adjacent land within 400 feet of the tract. We have no engineering objection to this request;
 - b. SALDO §312-23(b)(20) – Waiver from the requirement of showing the location, character, and elevation of any building within 100 feet of the tract. We have no engineering objection to this request, however, we note the requested waiver section should be SALDO §312-12(b)(20);
 - c. SALDO §312-23(b)(21) – Waiver from the requirement of showing the locations and widths of all sidewalks, trails, driveways, streets, easements, and right-of-way within 400 feet of the tract. We have no engineering objection to this request, however, we note the requested waiver section should be SALDO §312-12(b)(21);
 - d. SALDO §312-35(b)(3)(A)(4) – Waiver from the requirement of providing a concrete driveway apron. We have no engineering objection to this request;
 - e. SMP §296-11(T) – Waiver from the requirement to provide a liner within the irrigation beds. We defer to the Township Geotechnical Consultant regarding this request; and
 - f. SMP §296-18(R)(4)(b) – Waiver from the requirement to provide a minimum longitudinal slope of 2% across the basin floor. We defer to the Township Geotechnical Consultant regarding this request.

In the event waivers are granted, update the waiver note on the Plans to list the date of approval.

B. General

1. Check the boundary of the tract and provide closure reports to confirm lot closure as we note the area does not close within tolerance based on Plan labeled bearings.

Additionally, legal descriptions should be provided for all areas to be dedicated to the Township, SALDO §312-12(b)(14);

2. The Shade Tree Commission should determine the acceptability of the proposed landscaping, SALDO §312-12(b)(28) and §312-12(b)(36);
3. Confirm the parking calculation with the Zoning Officer as it relates to usable area of the building; and
4. Provide dimensions on the ADA ramp details to confirm slopes.

C. Stormwater Management

1. Revise the Pre- and Post-Development Drainage Area Plans to include the Long's Water Site tributary area delineations to verify the stormwater management analysis;
2. Provide justification for the known flow rate provided in the storm sewer calculations for Inlet IN-301.1;
3. Revise the inlet capacity calculations for Inlets IN-102 and IN-105 to reflect the proposed grading conditions (on-grade and sag, respectively). Additionally, consider provisions (e.g., double inlet structure, etc.) to ensure that the runoff to the Subsurface Detention Facility is captured within the intended storm sewerage system;
4. Verify the constructability of the storm sewer pipe from Manhole MH-203 to Roof Drain RD-203.1;
5. Consider providing observation/access ports within the Subsurface Detention Facility for maintenance purposes;
6. Verify the Pump On Elevations on Sheet I-03 of the Aqua Mist Irrigation Plans as there are two elevations shown in the Submersible Pump Detail;
7. We defer to the Department of Public Works to review the acceptability of proposed HDPE storm sewer within Hausman Road. We note that the Owner Responsibility Note on Sheet C-101 identifies that the Owner will be owning and maintaining the storm sewerage system both on-site and along the frontage of Hausman Road;
8. We defer to the Township Solicitor to review the acceptability of the Stormwater Management Blanket Access Easement note provided on Sheet C-101; and
9. A BMP Operations and Maintenance Plan, describing the proposed procedures, identifying the person responsible, and noting any applicable easements, should be provided, SMP §296-38 and §296-39. The Plan should include a statement, signed by the property owner, acknowledging that stormwater BMPs are fixtures that cannot be altered or removed without approval by the Township, SMP §296-21.D.

Additionally, an Operations and Maintenance Agreement should be executed for the proposed stormwater BMPs, SMP §296-45.

D. Policy and Information

1. Address any concerns of the Landscape and Shade Tree Commission, SALDO §312-12(b)(28);
2. Copies of all correspondence, including all data submitted to outside agencies regarding required permits and approvals, should continue to be provided to the Township and our office;
3. The Township should determine whether open space, or fees in lieu will be required, and an appropriate note added to the plan to be recorded, SALDO §312-34(d) and §312-36(d);
4. Address any concerns of the Township Public Safety Commission;
5. Remove all references to The Pidcock Company on all standard construction details;
6. Provide the following Plan note on a sheet to be recorded: “Details are a minimum standard for all construction within the Township, and that incorporation of portions or all of the Township Standard Construction Details on the Plans constitutes an acceptance of and endorsement of those standards by the Developer and the Developer’s Engineer”;
7. Discuss matters pertaining to the design of water distribution and sanitary sewerage systems with Public Works, SALDO §312-12(a)(6)(C) and §312-12(a)(7)(C);
8. We have not reviewed and would defer to the Township Fire Marshal and emergency response personnel regarding the acceptability of emergency access and fire protection requirements;
9. We defer to the Township Electrical Consultant to review the proposed site lighting;
10. We defer to the Township Geotechnical Consultant for review of all geotechnical aspects of the design including, but not limited to, the basin liner details, the sinkhole mitigation details, etc.; and
11. Upon submission of plans for recording, all Statements and Certifications shall be signed and sealed/notarized as applicable, SALDO §312-12(b)(6) and §312-14(b)(2).

The comments noted above are the result of our engineering review. We have not reviewed items associated with legal, geotechnical, lighting, water/sanitary sewerage systems, environmental, building code, public safety, and other non-engineering issues, which should be reviewed by the appropriate Township Staff and Consultants.

THE PIDCOCK COMPANY

South Whitehall Township
Aesthetic Surgery Associates MOB
Major Plan #2023-106
Preliminary/Final Plan Review

List of Plans and Supplemental Information
Prepared by Bohler Engineering, PA LLC and
dated or last revised March 14, 2024, except as noted

1. Cover Sheet, Sheet 1 of 33;
2. General Notes Sheet, Sheet 2 of 33;
3. Existing Conditions/Demolition Plan, Sheet 3 of 33;
4. Aerial Plan, Sheet 4 of 33;
5. Site Plan, Sheet 5 of 33;
6. Fire Truck Turning Plan, Sheet 6 of 33;
7. Refuse Truck Turning Plan, Sheet 7 of 33;
8. SU-30 Truck Turning Plan, Sheet 8 of 33;
9. Grading Plan, Sheet 9 of 33;
10. Utility Plan, Sheet 10 of 33;
11. Soil Erosion and Sediment Pollution Control Plan, Sheet 11 of 33;
12. Soil Erosion and Sediment Control Notes & Details, Sheets 12 through 15 of 33;
13. Post Construction Stormwater Management Plan, Sheet 16 of 33;
14. Post Construction Stormwater Management Notes & Details, Sheets 17 and 18 of 33;
15. Landscape Plan, Sheet 19 of 33;
16. Landscape Notes and Details, Sheet 20 of 33;
17. Lighting Plan, Sheet 21 of 33;
18. Lighting Details, Sheet 22 of 33;
19. Profiles, Sheets 23 through 26 of 33;
20. Details Sheet, Sheets 27 through 29 of 33;
21. Predevelopment Drainage Area Plan, Sheet 30 of 33;

22. Post Development Drainage Area Plan, Sheet 31 of 33;
23. Inlet Drainage Area Plan, Sheet 32 of 33;
24. Volume Exhibit, Sheet 33 of 33;
25. PCSM Plans, Sheets 1 through 5 of 5, prepared by Aqua Mist Irrigation, revised March 11, 2024;
26. Stormwater Management Report, dated January 4, 2024; and
27. Subdivision and Land Development Application, dated March 7, 2024.

In addition, we have also received the following in support of the application:

1. Architect Plans, prepared by MKSD, LLC, dated February 27, 2024 (cursory review only);
2. Request for Sanitary Sewer Service w/ Planning Module, dated February 26, 2024 (cursory review only);
3. LVPC Response Letter;
4. LANTA correspondence, dated March 13, 2024;
5. Response Letter;
6. Project Narrative;
7. Waiver Request Letter; and
8. Letter of Transmittal to South Whitehall Township.



April 5, 2024

Mr. Gregg Adams, Planner
South Whitehall Township
4444 Walbert Avenue
Allentown PA 18104

Re: Aesthetic Surgery Associates Medical Office Building
Land Development Major Plan 2023-106
SSM File 103400.0110

Dear Mr. Adams:

This correspondence is provided as a review of the Land Development Plan submitted for the above referenced project as prepared on 1/04/24. The plan is for a new building located at 1619 Hausman Rd. We have the following comments regarding the water and sanitary sewer utilities:

Water Comments

1. Utility Plan Sheet 501 Revision 2 - 03/14/2024: 12" water line is shown in appears to be in the wrong location. Determine the existence and positions of the SWT 12" water main, which we believe to be outside of the paved area of Hausman Rd.

Sanitary Sewer Comments

1. Add South Whitehall Township Construction Details.
 - A. Sanitary Sewer Stand Typical sewer connection deep sewer. SWT-S-1
 - B. Sanitary Sewer Stand Typical sewer service connection. SWT-S-2

Sincerely,
Spotts, Stevens and McCoy

A handwritten signature in blue ink that reads "Jason M. Newhard".

Jason M. Newhard, CCM, LO
Manager, Construction Mgt. Services
Water and Wastewater Engineering
jason.newhard@ssmgroup.com

cc: SWT, PW Dept.



March 15, 2024

Don Peters, P.E.
Bohler Engineering PA, LLC
74 West Broad Street, Suite 500
Bethlehem PA 18018

Re: 1619 Hausman Road
Land Development #2023-106
Water and Sewer Service Request
SSM File 103400.0110

Dear Mr. Peters:

We are in receipt of your request to South Whitehall Township for the water and sanitary sewer willingness to serve letter for the proposed renovation of a building located at 1619 Hausman Road. A copy is attached to this letter for reference. The proposed facility is projected to use 2,390 gallons per day of water. At this time the water and sanitary sewer systems owned by South Whitehall Township have adequate capacities and will serve the proposed development with water and sanitary sewer. Please be advised, the Township reserves the right to analyze and assess any required increases in allocations based upon actual water usage. Note that for sewer planning modules, 223 GPD is used for the LCA/Allentown Sewer basin. This number is only for planning and not calculating the fees.

We are providing allocation and tapping fee amounts per S. Whitehall regulations as follows:
Proposed Avg. water usage = 2,390 GPD

Basis of EDU for allocation and tapping calculations in accordance with BOA 2013-11:

Water EDU = 2,390 gal/day ÷ 154.7 gal/day = 16 EDUs (rounded)

Sewer EDU = 2,390 gal/day ÷ 214.2 gal/day = 12 EDUs (rounded)

The capacity allocation (reservation) fees are:

Water Allocation = 2,390 gallons x \$3.58/gal = \$8,556.20

Sewer Allocation = 2,390 gallons x \$3.58/gal = \$8,556.20

Per Resolution No. 2016-05-BOA sewer and water tapping fees:

Water Tapping Fee = 16 EDU x \$1,885.00= \$30,160.00

Sewer Tapping Fee = 12 EDU x \$4,125.00= \$49,500.00

Total Allocation and Tapping Fee = \$96,772.40

March 15, 2024
Mr. Don Peters
Bohler Engineering PA LLC
Page 2 of 2



Please contact our office should you have any questions or comments.

Sincerely,
Spotts, Stevens and McCoy

A handwritten signature in blue ink that reads "Jason M. Newhard".

Jason M. Newhard, CCM, LO
Manager, Construction Mgt. Services
Environmental Engineering
jason.newhard@ssmgroup.com

cc: SWT



74 W. Broad Street, Suite 500
Bethlehem, PA 18018
610.709.9971

February 26, 2024
Via FedEx Priority

South Whitehall Township
4444 Walbert Avenue
Allentown, PA 18104

Attention: Mike Elias, Utilities and MS4 Coordinator

Re: Aesthetic Surgery Associates
1619 Hausman Partners, LLC
Proposed Medical Office Building
South Whitehall Township
Lehigh County, PA
PAB230046.00

PROJECT NARRATIVE

1619 Hausman Partners, LLC is proposing to improve an undeveloped parcel located at 1619 Hausman Road in South Whitehall Township, with a Medical Office Building. The proposed building will consist of 2-stories and will provide 32,379 SF of gross area. The development will also contain related site amenities and improvements, inclusive of landscaping, lighting, utilities and stormwater management facilities. Stormwater management facilities consist of a subsurface detention basin and corresponding subsurface irrigation beds, consistent with Township, County and State regulations. The site will be served by public water and sewer, with connections located along Hausman Road.

The parcel is located within the Highway Commercial (HC) Zoning District and is owned by 1619 Hausman Partners, LLC. The parcel ID is 547742169409-1. The existing parcel is 2.61 acres to the Title Line with a proposed 2.23 acres net remaining after offering dedication of right-of-way to the Township. The single parcel is currently undeveloped and surrounded by commercial developments on both sides, being bound by Hausman Road and Route 309.

Projected Flow Calculations: 2,390 GPD

While the medical office building is proposed to only provide outpatient services, the projected flows are based on 1/3 of GFA inpatient services and 2/3 of GFA outpatient services, in order to conservatively depict projected usage. While no inpatient services are proposed; we are utilizing inpatient data for 1/3 of the GFA due to the anticipated outpatient procedures that will be performed in the building. Per data regarding water consumption in large commercial buildings, 2012, the water consumption for Inpatient Health Care services is 49.6 gallons per square foot per year. The water consumption for Outpatient Health Care services is 15.6 gallons per square foot per year.

Total Building Area:
32,379 SF

Inpatient Area:
10,793 SF
x 49.6 Gal per SF
= 535,333 Gallons per Year (GPY)

Outpatient Area:
21,586 SF
x 15.6 Gal per SF
= 336,742 Gallons per Year (GPY)

Building Total of 872,075 GPY / 365 days per year
= 2,390 GPD

Based on the projected flows for this site as calculated above, the required number of EDUs for South Whitehall Township and PADEP are as follows:

2,390 GPD / 223 GPD = 10.72 or 11 South Whitehall Township EDUs

2,390 GPD / 400 GPD = 5.96 or 6 PADEP EDUs

Additionally, we respectfully request that the Township provides us with a Will Serve Letter indicating adequate Sewer Conveyance and Capacity within 5 years.

Should you have any questions, or require additional information, please do not hesitate to contact me at dpeters@bohlereng.com or at 610-709-9971.

Sincerely,

BOHLER ENGINEERING PA, LLC



Don Peters, P.E.

cc: Johnny Chung, Aesthetic Surgery Associates (email)
Matthias Fenstermacher, Serfass Construction Company, Inc. (email)
Erich Shock, Esq., Fitzpatrick Lentz & Bubba, P.C. (email)

\\bohlereng.net\shares\PA-PROJECTS\2023\PAB230046.00\Admin\Correspondence\PAB230046.00_2024-02-26_L (Sewer Narrative).doc



HanoverEngineering

252 Brodhead Road • Suite 100 • Bethlehem, PA 18017-8944
Phone: 610.691.5644 • Fax: 610.691.6968 • HanoverEng.com

March 28, 2024

Mr. Gregg Adams, Planner
South Whitehall Township
4444 Walbert Avenue
Allentown, PA 18104-1699

RE: Geotechnical Engineering Review of
Provided Documents
Aesthetic Surgery Associates
Medical Office Building Major Plan 2023-106
South Whitehall Township, Lehigh County,
Pennsylvania
Hanover Project SWT23-11(017)

Dear Mr. Adams:

Hanover Engineering (Hanover) has reviewed the information received on March 15, 2024 via electronic link. Reviewed documents pertaining to the geotechnical aspects of the proposed project at the above-referenced site consisted of the following:

1. Waiver request letter referenced as "Aesthetic Surgery Associates", prepared by Bohler Engineering (Bohler), dated March 14, 2024.
2. Response letter to Lehigh Valley Planning Commission referenced as "Aesthetic Surgery Associates," prepared by (Bohler), dated March 14, 2024.
3. Response letter to South Whitehall Township referenced as "Proposed Medical Office Building", prepared by Bohler, dated March 14, 2024.
4. Report entitled "Stormwater Management Report", prepared by Bohler, dated January 4, 2024.
5. Plan set entitled "Aesthetic Surgery Associates", Sheets I-01 through I-05, prepared by Aqua-Mist, dated December 12, 2023, revised March 11, 2024.
6. Engineering plan set entitled "Preliminary/Final Land Development Plans for Aesthetic Surgery Associates", Sheets C-101 through C-1004 (27 sheets total), prepared by Bohler, dated January 4, 2024, revised March 14, 2024.

This is the second submission of these documents to our office for review. Based on our review, it is our understanding that the subject property consists of a vacant, single tax parcel approximately 2.61 acres in size. The applicant proposes to construct a two (2) story medical office building with a driveway leading in from Hausman Road and appurtenant paved parking areas, stormwater collection and conveyance system, a subsurface stormwater detention facility, and three (3) subsurface stormwater irrigation beds. The site will be served by public water and public sewer. We offer the following review of comments issued in our letter dated January 24, 2024, repeated below in italics, and any new comments generated by this submission:

A. Chapter 296, Stormwater Management, of the South Whitehall Township Code:

- 1. Chapter 296-11.T: Within areas containing soils identified by the Soils Conservation Service to be sinkhole prone, detention basins shall be lined with a material which, after installation, attains a permeability rate of less than or equal to 1×10^{-7} cm/sec. On the Subsurface Detention facility cross section, the applicant has proposed a 40-mil liner, which is acceptable. For irrigation beds #1, 2, and 3, the applicant shall demonstrate compliance with this requirement or formally request a waiver.

The applicant has requested a waiver from lining Beds #1, 2, and 3 in the letter dated March 14, 2024. We have no objection to the granting of this waiver.

- 2. Chapter 296-11.Y: Infiltration for stormwater management is encouraged where soils and geology permit, consistent with the provisions of this chapter and, where applicable, the Recommendation Chart for Infiltration Stormwater Management BMPs in Carbonate Bedrock in Appendix D. Infiltration is encouraged for capturing and treating the Water Quality Volume, any part of the Water Quality Volume, or for otherwise meeting the purposes of this chapter. The applicant shall demonstrate that this proposal is consistent with the Recommendation Chart.

This comment has not been fully addressed. Please provide the loading radii if applicable to this type of infiltration facility. The Stormwater Management Report (on Page 25) specifies spray irrigation and cites evapotranspiration as accounting for a portion of the stormwater mitigation. Clarify if this is still valid for the drip irrigation system that is proposed.

- 3. Chapter 296-15.F: Infiltration BMPs shall not be constructed on fill unless the applicant demonstrates that the fill is stable and otherwise meets the infiltration BMP standards of this chapter. Fill was documented in test pit SSPP-4 down to Elevation 512, which is the proposed bottom elevation for Bed 2. Provide procedures to be followed in the event that unsuitable fill is encountered below the proposed bottom elevation of this facility.

This comment has been adequately addressed.

- 4. Chapter 296-15.H: The applicant shall conduct a preliminary site investigation. It appears that the field testing already conducted and reported adequately satisfies this requirement. It is noted that this office was not notified of this soil testing as required by this section.

This comment has been adequately addressed.

- 5. Address the following requirements of Chapter 296-15.I:

- a. Paragraph (2): Depth to seasonal high-water table below the invert of the BMP greater than or equal to three feet (3'). Test Pit SSPP-2 documented groundwater at Elevation 508.5 in Bed #1 which has a proposed bottom elevation of 510. Based on the information submitted, the required vertical isolation distance is not provided.

This comment has been adequately addressed.

- b. Paragraph (3): Soil permeability is to be measured by percolation test to be greater than or equal to 0.5 inches/hour and less than or equal to 12 inches per hour. The consultant states

that he utilized borehole infiltration and double ring infiltrometer testing methodologies. The consultant shall provide a justification for the testing methods used. The existing testing was conducted above and below the design elevations for all three (3) beds, but not at the design elevations. Raw infiltration rates (prior to application of a safety factor) for Beds 1, 2, and 3 were 0.25, 0.50, and 0.22 inches per hour respectively for the tests that are located within each basin footprint. As stated above, this office was not notified of this testing.

This comment has been adequately addressed.

- c. Paragraph (4) Setback distances or buffers: Provide all information necessary to demonstrate compliance with all of the requirements of this section.*

This comment has been adequately addressed.

- 6. Chapter 296-15.K: For infiltration areas that appear feasible based on the preliminary site investigation, the applicant shall conduct the additional site investigation and testing as outlined in Appendix G. Based on all of the factors listed in Comment 5.b above, the additional testing is required. This office shall be notified of the testing schedule to allow for observation of the testing. The infiltration rate for each individual bed shall be calculated and reported.*

This comment has been adequately addressed.

B. Report of Geotechnical Investigation

- 1. On Page 11 the "Site Planning Considerations" section contains recommended design measures and construction practices. These shall be added to the plan notes.*

This comment has been adequately addressed.

- 2. On Page 11 the "Sinkhole Remediation" section contains recommendations and procedures. These shall be added to the plan notes.*

This comment has been adequately addressed.

- 3. On Page 20 the "Construction Phase Inspection" section contains recommendations. These shall be added to the plan notes.*

This comment has been adequately addressed.

- 4. The Infiltration Test report forms indicate that only three (3) timed readings after the presoak were recorded for Tests I-6, I-7, I-11, I-12, I-13, and I-14, and that only two (2) timed readings were recorded for Tests I-10 and I-15. This testing requires a minimum of four (4) timed readings following the presoak. All future testing conducted shall satisfy this requirement.*

This comment has been adequately addressed.

C. Stormwater Management Report

1. *On Page 14, the testing data provided indicates that the field infiltration rate is 0.50 inches per hour (in/hr), not the 0.25 in/hr listed. The infiltration rates for all three (3) beds reported in this section shall be revised based on the results of the additional testing.*

This comment has been adequately addressed.

D. Aqua Mist Plans

1. *Two (2) different bed cross sections are provided. Clarify if the beds are to be constructed in these different ways or delete the incorrect cross section.*

This comment has been adequately addressed.

2. *Check the hole size listed on the plan view and detail as being 3/4". This size appears to be incorrect given a pipe size that is only 1.5 inches in diameter.*

This comment has been adequately addressed.

3. *Update the field infiltration rates for all three (3) beds when additional testing is complete. It is noted that the information for Bed (Zone) 2 is incorrect based on current data.*

This comment has been adequately addressed.

4. *Revise all references to "spray irrigation" to indicate "drip irrigation". Remove all references to "heads", "sprinkler heads", etc. that are not applicable to drip irrigation.*

This comment has not been fully addressed. See Plan Sheets I-02 and I-05.

5. *Provide correct sheet numbering in the title blocks of each sheet.*

This comment has been adequately addressed.

E. Land Development Plans

1. *Section 312.12(b)(18) of the Subdivision and Land Development Ordinance: Provide and label the location of all significant features listed, or provide a note stating which features do not exist on the site.*

This comment has been adequately addressed.

2. *On Sheet C-608, BMP Typical Cross Section Detail, address the following issues:*

- a. *The Elevation Table indicates a vertical difference of 0.5 feet from bottom of pipe to top of pipe for each bed. The labeling on the cross section indicates a pipe diameter of 1.5 inches. Please clarify.*

This comment has not been addressed. The pipe diameter has been revised to two inches (2"), but the vertical difference in the Elevation Table is still 0.5 feet. Also, the elevation difference from bottom of stone to top of stone is 2.0 feet, but this seems to exclude the pipe diameter of 2 inches based on the dimensions provided on the left side of the detail.

- b. *Provide specifications for the subgrade treatment – scarified, uncompacted, free of coarse fragments, free of debris and organics, etc.*

This comment has been adequately addressed.

- c. *Clarify if geotextile is proposed on the bed bottom, sides, and/or top and provide a label and specification as appropriate.*

This comment has been adequately addressed.

- d. *Clarify the 5' dimension arrows on the outsides of the bed cross section.*

This comment has been adequately addressed.

- e. *Make the cross section graphically proportional and provide all dimensions in the same unit of measure.*

This comment has been adequately addressed.

3. *On Sheet C-606, Infiltration Testing Summary Table, add data that is missing or incorrect based on the soil test reporting forms, as follows:*

- a. *Test Pit 5: Rock depth and elevation and limiting zone elevation.*

This comment has been adequately addressed.

- b. *Test Pit 7: Water table depth and elevation and limiting zone elevation.*

This comment has been adequately addressed.

- c. *Test Pit 13: Infiltration rate should be 0.75 inches per hour (in/hr) and the design rate should be 0.38 in/hr.*

This comment has been adequately addressed.

4. *On Sheet C-201, a closed depression is indicated by the closed 511 contour line on the south side of the property. This feature shall be investigated and characterized concurrent with the additional soil testing per the above comment. If found to be karst in nature, the feature shall be labeled on the plans and remediation measures shall be provided in the plan notes.*

This comment has been adequately addressed.

Mr. Gregg Adams
Planner

6

March 28, 2024

New Comments (March 28, 2024)

5. On Sheet C-608, BMP #1 Typical Cross Section, the label indicates 18 inches of stone under the chambers. However, the elevation values provided indicate 21 inches of stone under the chambers. The value of 21 inches is also used in the Stormwater Report. Also, the label indicates 12 inches of stone over the chambers, but the elevation values indicate 6 inches. Please clarify.

We trust that this is the information that you require. Should you have any questions or concerns regarding this information, please do not hesitate to contact our office.

Respectfully,

HANOVER ENGINEERING

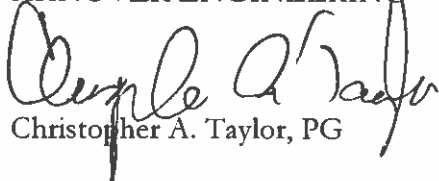

Christopher A. Taylor, PG

cat:cat/sas

S:\Projects\Municipal\WhitehallTownship\Swt23-11(017)-AestheticSurgeryAssociatesMedicalOfficeBuildingMajorPlan2023-106\Docs\2024-03-28-SWT Geotech, Aesthetic Surgery Assoc MOB Major Plan geotech rev cmt ltr 2.doc

cc: Mr. Dave Manhardt, Director of Community Development (via email)
Mr. Herb Bender, Public Works Director (via email)
Mr. Anthony F. Tallarida, PE, The Pidcock Company (via email)
Mr. Mark Gnall, PE, The Pidcock Company (via email)
Mr. Johnny Chung, MD, 1619 Hausman Partners, LLC
Mr. Donald K. Peters, PE, Bohler Engineering

Gregg R. Adams

From: Chris Taylor <ctaylor@hanovereng.com>
Sent: Thursday, April 4, 2024 8:09 AM
To: Don Peters; Anthony F. Tallarida
Cc: Gregg R. Adams; PAB230046.00@nf.bohlereng.com
Subject: RE: Aesthetic Surgery Associates: 1619 Hausman Road

Good Morning Don,

In our conversation, you provided a description of how the basin will function to direct stormwater to the wet well, to then be pumped to the drip irrigation system. Based on your description, the basin will be able to function as required with a flat bottom (0% slope), without the need for the required longitudinal slope of 2%. Based on the information that you provided, we have no objection to the granting of this waiver from the basin bottom slope requirement.

Please let me know if anyone here needs anything further.

Thank you. Chris.

Respectfully,
 Christopher A. Taylor, PG, SEO



Hanover Engineering Associates, Inc.
 252 Brodhead Road, Suite 100
 Bethlehem, PA 18017-8944
 Telephone – 610.691.5644
 Fax – 610.691.6968
 Email – ctaylor@hanovereng.com
 Web – www.hanovereng.com

From: Don Peters <dpeters@bohlereng.com>
Sent: Wednesday, April 3, 2024 10:14 AM
To: Chris Taylor <ctaylor@hanovereng.com>; Anthony Tallarida <atallarida@pidcockcompany.com>
Cc: Gregg R. Adams (adams@southwhitehall.com) <adams@southwhitehall.com>; PAB230046.00@nf.bohlereng.com
Subject: Aesthetic Surgery Associates: 1619 Hausman Road

CAUTION: EXTERNAL EMAIL - VERIFY BEFORE CLICKING ON LINKS OR OPENING ATTACHMENTS

Chris – thank you for discussion the additional waiver request with me just now. As I mentioned we would be requesting an additional waiver, of section 296-18(R)(4)(b) which requires a minimum longitudinal slope of 2% across the basin floor. As I mentioned, this basin is lined, includes underdrain, and is completely below grade. The basin is a stormtech chamber basin which I typically design as flat bottom. The basin would function as intended with a flat bottom. You mentioned not having any objection to this waiver but I wanted to connect Tony with this conversation as well. If agreeable, please confirm your acceptance of this waiver request.

Tony – is email correspondence of this request sufficient, or will Chris have to prepare an updated letter?

For your reference, attached is an updated waiver request letter.

Thank you,

Don Peters, P.E., P.M.P

Project Manager, Land Development

74 W. Broad Street Suite 500

Bethlehem, PA 18018

o 610-709-9971 / dpeters@bohlereng.com

www.BohlerEngineering.com

BOHLER //

Confidentiality Note: This e-mail, and any attachment to it, contains confidential information intended only for the use of the designated recipients, which information may also be privileged. If the reader of this e-mail is not the intended recipient, the document has been received in error and any use, review, dissemination, distribution, disclosure or copying of this message is strictly prohibited. If you have received this e-mail in error, please notify the sender via reply e-mail and immediately delete this e-mail from your system.

This email has been scanned for spam & viruses. If you believe this email should have been stopped by our filters, [click here](#) to report it.

Confidentiality Notice: This email message, including any attachments, is for the sole use of the intended recipient(s) and may contain confidential and privileged information. Any unauthorized review, use, disclosure or distribution is prohibited. If you are not the intended recipient, please contact the sender by reply email and destroy all copies of the original message.

March 19, 2024

South Whitehall Township
4444 Walbert Avenue
Allentown, PA 18104-1699

Attn: Mr. Gregg Adams

Re: Aesthetic Surgery Associates – 1619 Hausman Rd.

Dear Mr. Adams:

I have reviewed the Information submitted for the project at 1619 Hausman Rd. in the Township. The following plan was submitted containing the lighting information:

- Sheet C-703, dated 01/04/2024 and last revised on 03/01/2024
- Sheet C-704, dated 01/04/2024 and last revised on 03/01/2024

The plan as submitted conforms to the latest Township Ordinances for lighting.

Please feel free to contact me if you have any questions.

Very Truly Yours,



Corey Trumbower
Snyder Hoffman Associates, Inc.

cc: Mark J. Gnall, P.E., Anthony Tallarida, P.E. – The Pidcock Company
Laura M. Harrier – SWT, Lynn A. LaBarre - SWT

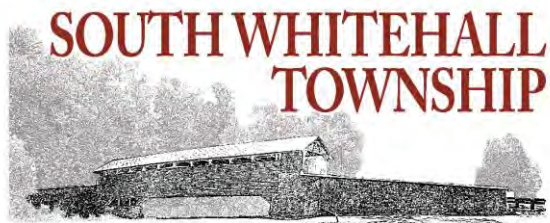

INTEROFFICE MEMORANDUM

TO: DAVE MANHARDT, DIRECTOR OF COMMUNITY DEVELOPMENT

FROM: HERB BENDER, PUBLIC WORKS MANAGER

DATE: JANUARY 18, 2024

**SUBJECT: AESTHETIC SURGERY ASSOCIATES MEDICAL OFFICE BUILDING
MAJOR PLAN 2023-106**

The Public Works Dept. reviewed the above project and has the following comments:

1. We need to know water usage needs to determine water/sewer tapping and allocation, as well as a sewer planning module.
2. Separate fire line may be required. If fire line is required you must maintain proper separation between utilities.
3. All storm to remain private.
4. Water meter needs to be Neptune Mach 10 with external antenna.
5. All specs need to be Township specs on plan.
6. All sanitary manholes need to be wrapped from casting to base of cone.
7. Water service will be owned to TSV.

SOUTH WHITEHALL TOWNSHIP

4444 Walbert Avenue, Allentown, PA 18104-1699
www.southwhitehall.com • (610) 398-0401

April 4, 2024

1619 Hausman Road Partners LLC
Attn: Johnny Chung, MD
250 Cetronia Road Suite 301
Allentown, PA 18104

**RE: *Aesthetic Surgery Associates Medical Office Building
Major Plan 2023-106
Request For Preliminary/Final Plan Review***

Dear Dr. Chung:

The purpose of this letter is to report zoning and non-engineering related comments that are to be addressed. My comments follow:

A. Zoning

- 1. The plan is compliant with the current zoning ordinance.

B. Fire Marshal

- 1. The Fire Marshal reports that all of his comments and the comments of the Public Safety Commission have been adequately addressed.

C. Landscape and Shade Tree Commission

- 1. The February 26, 2024 comments of the Landscape and Shade Tree Commission have been adequately addressed.

D. Open Space and Recreation

- 1. The Parks and Recreation Board is scheduled to review the plan at their April 8, 2024 meeting. For nonresidential developments a fee shall be Twenty-Five Cents (\$0.25) per square foot of additional proposed impervious coverage (post-development impervious surface minus pre-development impervious surface) in lieu of the requirement for public dedication of land. According to the Bulk Requirements table on the Site Plan, 55,644 additional square feet of impervious surface is proposed, resulting in a fee of \$13,911.00.

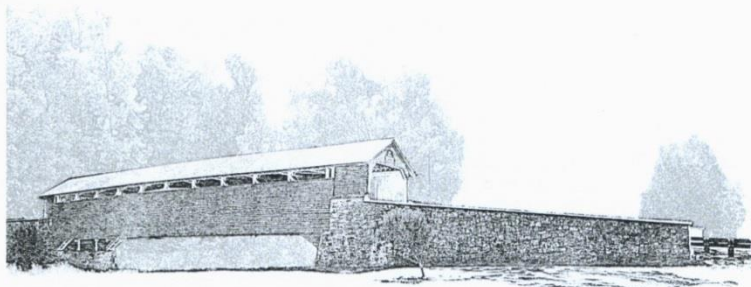

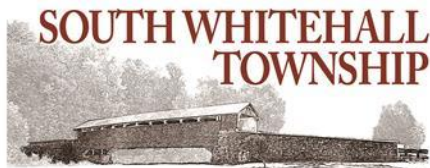

E. Water & Sewer

1. The applicant is to request allocations for water and sewer from the South Whitehall Township Board of Commissioners. Please be aware that the Board of Commissioners now charges both allocation fees and tapping (connection) fees. The applicant must address all water and sewer service issues, and obtain all approvals deemed necessary by the South Whitehall Township Board of Commissioners. You are advised to contact the Township Operations Manager Herb Bender, as soon as practicable, to learn of, or confirm any or all of:
 - a. The amount of any water and/or sewer *allocation fees*. The fees shall be calculated by the Township Water and Sewer Engineer and provided on the “Will Serve” letter. The fee for the allocation(s) will be due prior to plan recording;
 - b. The amount of any water and/or sewer *connection fees*. The fees shall be calculated by the Township Water and Sewer Engineer and provided on the “Will Serve” letter. The fees are due at or before the building permit is to be issued.
2. The applicant is to contact the PA Department of Environmental Protection to determine what Sewage Facility Planning requirements are to be met for this development.

F. Legal and Other

1. The Township Solicitor and Township Engineer may want to comment upon the legal requirements of the MS4 program with regard to any private stormwater management facilities.
2. That the plan be amended to include a note referencing the “State Highway Law” pursuant to Section 508.6 of the PA Municipalities Planning Code and Section 312-12(a)(9) of the Subdivision and Land Development Ordinance.
3. Confirmation of a plan submittal to PennDOT shall be provided.
4. Signature Blocks and Certifications to appear on each plan sheet to be recorded.

G. Plan Recording Requirements

1. Prior to plan recording, the applicant shall submit a check set of plans in PDF format to the Township Engineer and Township to ensure that the standards and requirements of the Lehigh County Recorder of Deeds Office for a recorded plan are met.
2. Signature Blocks and Certifications to appear on each plan sheet to be recorded.
3. The size of the plan sheet shall be noted on the upper left-hand corner of every plan sheet to be recorded.

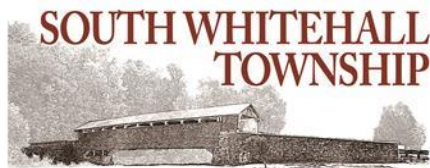

4. Wherever a Parcel ID is shown on a plan sheet to be recorded, it shall include the appropriate parnum suffix, such as 547677593477-1 or 547687003997-59.
5. Wherever an Owner's signature is required, the Signature shall be accompanied by a Printed Name and Title (Owner or Title within the owning organization), and an area for a Notary stamp. If there are multiple owners, there shall be signature blocks and areas for Notary stamps for each and every owner's name. The name of the owner (individual and/or organization) in the signature block shall match the name listed elsewhere on the plan.
6. On the cover sheet or (if no cover sheet is present) the site plan sheet, include a table listing all of the properties involved in the project, including PIN and Parnum. This information may be included within an existing table or a new table may be created.
7. The review date of the Planning Commission and the review date and Resolution number of the Board of Commissioners shall be placed into the appropriate Board endorsement notes on the appropriate plan sheet to be recorded. Dates and Resolution number may be obtained from South Whitehall Township.

H. Waiver and Deferral Request Commentary

1. Request to waive SALDO Section 312-12(b)(15) – Staff defers to the Township Engineer.
2. Request to waive SALDO Section 312-23(b)(20) – Staff defers to the Township Engineer.
3. Request to waive SALDO Section 312-23(b)(21) – Staff defers to the Township Engineer.
4. Request to waive SALDO Section 312-35(b)(3)(A)(iv) – Staff defers to the Township Engineer. The Planning Commission recommended a striped crosswalk, which is presented on the plan.
5. Request to waive SWM Section 296-11(T) – Staff defers to the Geotechnical Consultant. Hanover Engineering reports no objection to the request (see their review dated March 28, 2024).
6. Request to waive SWM Section 296-18(R)(4)(b) – Staff defers to the Geotechnical Consultant. Hanover Engineering reports no objection to the request (see their email dated April 4, 2024).

I. Official Map & Comprehensive Plan

1. The Official Map depicts the subject parcel as fronting a Collector Road (Hausman Road) and having frontage along a Principal Arterial Road (PA Route 309). The parcel is underlain by karst geology.

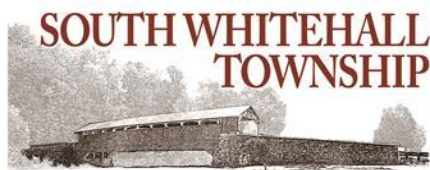

2. The Comprehensive Plan envisions the tract within a Neighborhood Residential Land Use Type. The goal of Neighborhood Residential is to:
- Encourage housing types to address the needs of all income levels
 - Support opportunities for local-serving small business development where appropriate
 - Evaluate pedestrian safety and connectivity
 - Encourage walkability within neighborhoods and to other land use types
 - Consider traffic calming and congestion relief where possible
 - And utilize streetscaping, facades, and beautification techniques to create sense of place and preserve community character.
 - Neighborhood Residential Land Use supports Open Space, Agriculture, Conservation Subdivision, Small Lot Residential, Multi-Family Residential, Neighborhood Center and Mixed-Residential place types.

Your plan is scheduled to be reviewed by the Planning Commission on Thursday, April 11, 2024 at 7:00 p.m. in the South Whitehall Township Municipal Building located at 4444 Walbert Avenue. The meeting will be also be livestreamed via GoToMeeting. To access the meeting though your computer, go to <https://global.gotomeeting.com/join/757430189>. To access the meeting through your phone, dial 1-224-501-3412 and, when prompted, enter 757 430 189 to join the meeting.

If you have any questions, please call.

Sincerely,

Gregg R. Adams
Planner, Community Development Department
South Whitehall Township
610.398.0401
adamsg@southwhitehall.com

cc: T. Petrucci D. Manhardt L. Harrier J. Frantz H. Bender
M. Elias S. Pidcock A. Tallarida L. Pereira, Esq. D. Peters, Bohler
Sub. File 2023-106

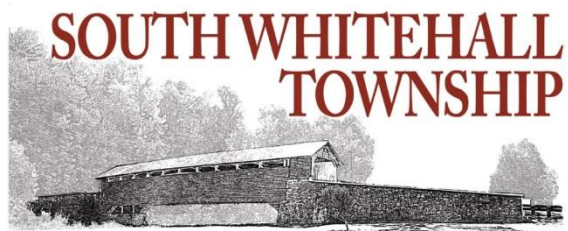

MEMORANDUM

TO: Planning Commission
FROM: Laura Harrier, Zoning Officer
DATE: April 4, 2024
SUBJECT: Subdivision Plan Review
ASA Medical Office Building
Major Plan 2023-106
Plan Dated March 14, 2024
COPIES: D. Manhardt, G. Adams, J. Alderfer, Esq., A. Tallarida, Applicant

The plan is compliant with the current zoning ordinance.

Laura Harrier
Zoning Officer

Gregg R. Adams

From: John G. Frantz
Sent: Monday, March 18, 2024 12:57 PM
To: Gregg R. Adams
Subject: Aesthetic Surgery Associates Medical Office Building 2023-106

Gregg,

My & PSC's previous comment has been addressed.

John G. Frantz, CFEI, BCO

Fire Marshal, Building Code Official
South Whitehall Township
4444 Walbert Avenue
Allentown PA 18104-1699
610-398-0401 (office)
610-398-1068 (fax)
www.southwhitehall.com

This email message, including any attachments, is intended for the sole use of the individual(s) and entity(ies) to which it is addressed, and may contain information that is privileged, confidential and exempt from disclosure under applicable law. If you are not the intended addressee, nor authorized to receive for the intended addressee, you are hereby notified that you may not use, copy, disclose or distribute to anyone this email message including any attachments, or any information contained in this email message. If you have received this email message in error, please immediately notify the sender by reply email and delete the message. Thank you.

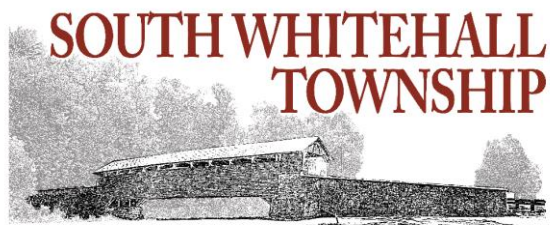

MEMORANDUM

TO: Planning Commission
FROM: Gregg R. Adams, Planner
DATE: February 26, 2024
SUBJECT: Subdivision Plan Review
 Aesthetic Surgery Associates Medical Office Building
 Major Plan 2023-106
 Plan dated January 4, 2024

COPIES: Landscape and Shade Tree Commission, D. Manhardt, A. Tallarida,
 J. Alderfer, Esq., S. Pidcock, Applicant

At their February 26, 2024 meeting, the Landscape and Shade Tree Commission reviewed the above-mentioned plan and recommended the following:

The Commission member noted that street trees that are located outside of the right-of-way of a public street are to be placed within a Shade Tree Easement and recommended that the Maple species be replaced with species resistant to Verticillium Wilt.

Respectfully submitted,

A handwritten signature in black ink, appearing to read "Gregg R. Adams".

Gregg R. Adams, Planner
Community Development Department



Lehigh Valley Planning Commission

DR. CHRISTOPHER R. AMATO
Chair

CHRISTINA V. MORGAN
Vice Chair

ARMANDO MORITZ-CHAPELLIQUEN
Treasurer

BECKY A. BRADLEY, AICP
Executive Director

January 31, 2024

Mr. Gregg Adams, Planner
South Whitehall Township
4444 Walbert Avenue
Allentown, PA 18104

**Re: Aesthetic Surgery Medical Office – Land Development
South Whitehall Township
Lehigh County**

Dear Mr. Adams:

The subject application proposes the construction of a 30,033 square foot medical office building with related improvements at 1619 Hausman Road (PIN547742169409).

The LVPC offers the following comments:

Development Area

This proposal is located within a development area based on the General Land Use Map in *FutureLV the Regional Plan* (Pages 62-63). These locations have the factors needed to support growth and can sustain additional development.

Infill

The proposal supports a core strategy of *FutureLV* to increase density in urban areas using infill development (Density Special Section, page 81-83).

Hydric Soils

The parcel has a swath of hydric soils running through it. Hydric soils may be protected under the Clean Water Act. The Natural Resources Conservation Service maintains national and state lists of hydric soils and the LVPC recommends verifying that these hydric soils are not listed with the Natural Resource Conservation Service to 'protect high-priority natural lands and water resources' (Policy 3.1).

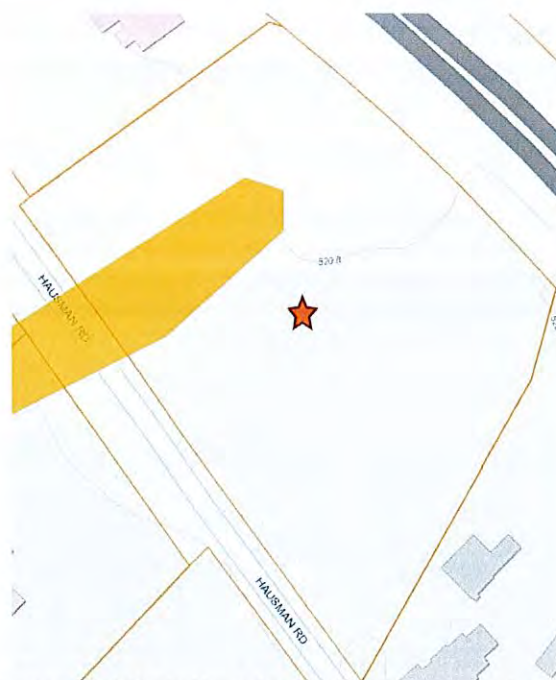

The parcel is indicated by a star; hydric soils are shown in yellow

Multimodal Accessibility Buffer

The proposed development is within a multimodal accessibility buffer, which is an area where the LVPC highly encourages expansion, improvements, or connections to the mixed-transportation network during development or redevelopment activities (of Policy 2.1). This location is .1 mile from the Lehigh and Northampton Transit Authority (LANTA) Bus stop for Route 309 Stop ID: 5979 and .2 miles from LANTA Bus Stop ID: 6028.

- **Sidewalk**

The LVPC commends the proposed sidewalk that will be installed along Hausman Road that will serve as a connection in the future to an external sidewalk network and improves access to the location for pedestrians including those using a mobility device or tool such as a stroller, walker, scooter, wheelchair, or cane. This supports accessibility and universal design (of Policy 5.2).

- **Bicycle Rack**

The LVPC suggests that the developer consider the addition of parking for bicycles. Many people use their bicycle as a primary or secondary form of transportation in combination with LANTA bus service. The inclusion of one bicycle rack in the development plans would integrate mixed transportation into public space design (of Policy 5.2) and improve connections between bus stops and pedestrian and bicycle infrastructure (of Policy 5.2).

Stormwater Review

The project site is located within the Little Lehigh Creek watershed. This watershed has a fully implemented Act 167 Stormwater Management Ordinance. Comments relative to our review of the project's stormwater management plan are included as attachment 1.

The LVPC encourages the developer to consider opportunities for incorporating sustainable energy systems that reduce overhead operational costs and 'minimize environmental impacts of development' (Policy 3.1), such as geothermal energy systems, solar panels and greywater reuse for irrigation and plumbing. Incorporating sustainable practices to help to 'reduce climate change impacts' (Policy 3.4)."

Municipalities, when considering subdivision/land developments, should reasonably attempt to be consistent with *FutureLV: The Regional Plan*, as required by the Pennsylvania Municipalities Planning Code (MPC) [Article 1§105, Article III§303, §304 & §306(a), Article VI§603(j)].

The LVPC review does not include an in-depth examination of plans relative to subdivision design standards or ordinance requirements since these items are covered in the municipal review.

Sincerely,



Bambi Griffin Rivera
Senior Community and Regional Planner

cc: 1619 Hausman Partners, LLC, Applicant;
Don Peters, PE, Project Engineer/Surveyor;
Tony Tallarida, Township/Borough Engineer;
David Manhardt, Director of Community Development;
Denjam Khadka, LVPC Senior Civil/Environmental Engineer;
Steve Neratko, LVPC Chief Community and Regional Planner;
Geoffrey A. Reese, PE, LVPC Master Planner and Engineer

ATTACHMENT 1

Act 167 Drainage Plan Review

January 31, 2024

Re: Aesthetic Surgery Medical Office
Plans Dated January 4, 2024
South Whitehall Township
Lehigh County

The proposed storm drainage concept presented in the plans and storm drainage calculations dated January 4, 2024 has been reviewed for consistency with the *Little Lehigh Creek Watershed Act 167 Storm Water Management Ordinance*, June 1999. A checklist of the Act 167 review items is attached for your information. As indicated on the checklist, each item of the Drainage Plan has been reviewed for consistency with the Act 167 Ordinance. A brief narrative of the review findings is as follows:

The proposed development is located within drainage district 173 of the Little Lehigh Creek Watershed as delineated in the Act 167 Plan. As such, the runoff control criteria for the site are a 30% Release Rate for the 2-year storm and a 100% Release Rate for the 10-, 25- and 100-year return period storms. Based on review of the plans and calculations, the following deficiencies are noted. The existing closed depression spillway width should be labeled and displayed on the pre-development plan. Roof leaders should be displayed to confirm how runoff from the roof impervious area gets into the underground basin. The storage capacity of infiltration bed 1 appears to be overestimated, as such, the dimensions of the basin should be provided on the plan details. The extra 0.5-foot stone height used in the storage calculation should be displayed on the cross section in addition to the standard chamber height. The proposed drip irrigation and infiltration system needs to be clearly stated on the plans to operate year-round if that is the intent, and the system winterization description should be adjusted accordingly. The post-development flows to point of interest 2 for the 2- and 10-year rainfall events are higher than pre-development flows. The plan should document the long-term maintenance responsibility for the stormwater basins. Therefore, the Drainage Plan has been found to be inconsistent with the Act 167 requirements.

Note that only those details of the Drainage Plan included on the checklist have been covered by this review. Therefore, notable portions of the Drainage Plan not reviewed include any aspect of the post-construction storm water management plan concerning water quality, the details and design of any proposed water quality BMPs, the Erosion and Sedimentation Control Plan and the details of the runoff collection system (piping). These items are reviewed by the municipal engineer and/or others, as applicable.

Once the outlined issues have been addressed, the revised plans, completed application form and appropriate review fee will need to be resubmitted to our office. Please call with any questions regarding these comments.

Sincerely yours,

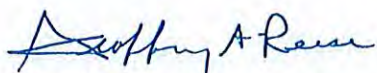

Geoffrey A. Reese, PE
Master Planner and Engineer



Denjam Khadka
Senior Civil/Environmental Engineer

Attachment

LVPC ACT 167 REVIEW CHECKLIST

Development Name: Aesthetic Surgery Medical Office
 Municipality: South Whitehall Township
 Date: January 31, 2024

Watershed: Little Lehigh Creek
 Reviewer: Denjam Khadka
 Checked by: Geoffrey A. Reese, PE

Ordinance Reference	Item	Consistency w/Ordinance		Comment
		Yes	No N/A	

301.A-G. General storm water management requirements X / /
 H. Consideration of volume controls X / /

302.A,B. Applicable Storm Water Management Provisions

Subarea(s)		
173		
30%/100% RR		

Criteria Key: RR = release rate; CND = conditional no detention

303.A. Design consistency with applicable provisions from 302.A. and B..... / X /
 B. Mapping of Storm Water Management District Boundaries..... X / /
 C. Downstream capacity analysis / / X
 D. Multiple discharge points within a single subarea..... / / X
 E,F. Multiple discharge points within multiple subareas..... / / X
 K. Documentation of no increase in peak or volume..... / / X
 L. Documentation of "no harm" downstream..... / / X
 M. Regional or subregional detention analysis / / X
 N. Capacity improvements analysis..... / / X

See Attachment 1 for details.

304.A. Computation method (rational or soil-cover-complex) X / /
 B. Verification of detention design by routing / X /
 C. Minimum detention pond freeboard specifications..... / / X
 E. Soil-cover-complex method design rainfall X / /
 F. Rainfall intensities for rational method / / X
 G. Curve Numbers for soil-cover-complex method X / /
 H. Runoff coefficients for the rational method / / X
 I. Volume control storage volume / / X
 K. Common time of concentration..... / / X
 L. Manning equation to calculate watercourse capacity / / X

Soil-cover-complex method used.
 See Attachment 1 for details.

403. Drainage Plan Contents..... / X /

See Attachment 1 for details.

Don Peters

From: Molly Wood <mwood@lantabus-pa.gov>
Sent: Wednesday, March 13, 2024 11:38 AM
To: Don Peters
Cc: PAB230046.00@nf.bohlereng.com; AJ Jordan
Subject: LANTA Comments for 1619 Hausman Road: - March 2024

EXTERNAL: Use caution with attachments and links.

Don,

The Lehigh and Northampton Transportation Authority (LANTA) has reviewed the submitted Site Plan for the proposed Medical Office Building located at 1619 Hausman Road in South Whitehall Township, and offers the following comments.

LANTA does not currently provide public transportation to the project site on Hausman Road, however the closest LANTA eastbound/westbound bus stop pairing is located approximately .15 miles northeast of the project site at the intersection of Rt 309 and Walbert Avenue. There are currently no sidewalks connecting the existing bus stops to the project site on Hausman Road. The proposed plan includes a new sidewalk along the full property frontage on Hausman Road, as well as an internal sidewalk network from the proposed Hausman Road sidewalk to the main entrance of the proposed medical building. LANTA appreciates these efforts to include this pedestrian network for the project site to help access nearby bus stops, and transit riders will directly benefit from these improvements if transit service was extended to Hausman Road in the future.

For any questions or follow up on bus stop details, please contact Molly Wood at mwood@lantabus-pa.gov.

Molly

**Molly S. Wood, AICP**

Planner/Land Use Specialist
Lehigh and Northampton Transportation Authority
1060 Lehigh Street, Allentown, PA 18103
PH: 610-439-1376
mwood@lantabus-pa.gov
www.lantabus.com

Follow LANTA on: [Facebook](#) | [Twitter](#) | [LinkedIn](#) | [YouTube](#)



74 W. Broad Street, Suite 500
Bethlehem, PA 18018
610.709.9971

March 14, 2024
Via Email

South Whitehall Township
4444 Walbert Avenue
Allentown, PA 18104

Attention: Gregg Adams, Planner

Re: Aesthetic Surgery Associates
1619 Hausman Partners, LLC
Medical Office Building
1619 Hausman Road
South Whitehall Township
Lehigh County, PA
PAB230046.00

PROJECT NARRATIVE

1619 Hausman Partners, LLC is proposing to improve an undeveloped parcel located at 1619 Hausman Road in South Whitehall Township, with a Medical Office Building. The proposed building will consist of 2-stories and will provide 32,379 SF of gross area.

The parcel is located within the Highway Commercial (HC) Zoning District and is owned by 1619 Hausman Partners, LLC. The parcel ID is 547742169409-1. The existing parcel is 2.61 acres to the Title Line with a proposed 2.23 acres net remaining after offering dedication of right-of-way to the Township.

The single parcel is currently undeveloped and surrounded by commercial developments on both sides, being bound by Hausman Road and Route 309.

The improvements include a proposed 30,033 SF medical office building, with 21,091 SF usable floor area, with a parking requirement of 85 spaces, and a provided 87 spaces. The development will also contain related site amenities and improvements, inclusive of landscaping, lighting, utilities and stormwater management facilities. Stormwater management facilities consist of a subsurface detention basin and corresponding subsurface irrigation beds, consistent with Township, County and State regulations. The site will be served by public water and sewer, with connections located along Hausman Road.

Should you have any questions, or require additional information, please do not hesitate to contact me at dpeters@bohlereng.com or at 610-709-9971.

Sincerely,

BOHLER ENGINEERING PA, LLC

Don Peters, P.E.

DP/mb

cc: Lehigh Valley Planning Commission (Letter)
Johnny Chung, Aesthetic Surgery Associates (email)
Matthias Fenstermacher, The Serfass Companies (email)
Erich Shock, Fitzpatrick Lentz & Bubba, P.C.

R:\2023\PAB230046.00\Admin\Correspondence\PAB230046.00_2024-03-14_L (Project Narrative).doc

March 14, 2024
Revised April 3, 2024
Via Hand Delivery & Email
(adamsg@southwhitehall.com)

South Whitehall Township
4444 Walbert Avenue
Allentown, PA 18104

Attention: Board of Commissioners

Re: Aesthetic Surgery Associates
Medical Office Building
1619 Hausman Road
South Whitehall Township
Lehigh County, PA
PAB230046.00

Dear Commissioners:

On behalf of Aesthetic Surgery Associates, Bohler Engineering PA, LLC is hereby requesting the following Waivers associated with the Preliminary/Final Land Development application for the above referenced project:

1. From SALDO §312-12(B)(15) which requires showing contours on adjacent land within 400 feet of the site.

A Waiver is requested to accept the Plans as presented. Additional contours nearby the property have been included on the Aerial Plan.

2. From SALDO §312-23(B)(20) which requires showing the location, character and elevation of any building within 100 feet of the tract.

In lieu of providing surveyed information, which would require obtaining access to adjoining properties, the Plan set contains an Aerial Plan which shows the surrounding properties of the project site.

3. From SALDO §312-23(B)(21) which requires showing the locations and widths of all sidewalks, trails, driveways, streets, easements, and right-of-ways platted or existing in the subdivision and within 400 feet of any part of the subdivision tract.

In lieu of providing surveyed information, which would require obtaining access to adjoining properties, the Plan set contains an Aerial Plan which shows the surrounding properties of the project site.

4. From SALDO §312-35(B)(3)(A)(IV) which requires constructing a concrete driveway apron.

In lieu of a concrete driveway apron, accessible concrete ramps will be utilized.

5. From SWM §296-11(T) from the requirement to provide a liner within the irrigation beds.

A Waiver is requested to allow the subsurface irrigation beds to be unlined, to be utilized for infiltration. The subsurface detention basin is proposed to be lined.

6. From SWM §296-18(R)(4)(b) from the requirement to provide a minimum longitudinal slope of 2% across the basin floor.

A Waiver is requested to allow the subsurface detention bed to be installed with a flat bottom.

Thank you for your assistance and should you have any questions, or require additional information, please do not hesitate to contact me at dpeters@bohlereng.com or 610-709-9971.

Sincerely,

BOHLER ENGINEERING PA, LLC



Don Peters, P.E.

DP/mb

cc: Lehigh Valley Planning Commission (Letter)
Johnny Chung, Aesthetic Surgery Associates (email)
Matthias Fenstermacher, The Serfass Companies (email)
Erich Shock, Fitzpatrick Lentz & Bubba, P.C.

ADDENDUM TO

Aesthetic Surgery Associates Medical Office Building

Major Plan 2023-106

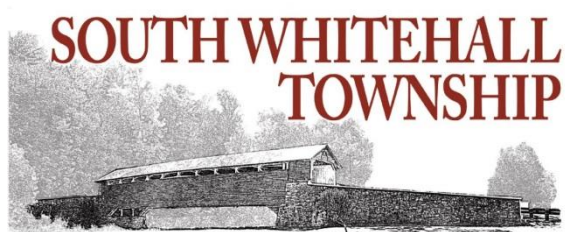

MEMORANDUM

TO: Planning Commission
FROM: Gregg Adams, Planner
DATE: April 11, 2024
SUBJECT: Subdivision Plan Review
 Aesthetic Surgery Associates Medical Office Building
 Major Plan 2023-106
 Plan Dated March 14, 2024

COPIES: Parks and Recreation Board, T. Petrucci, L. Matula, D. Manhardt,
 J. Alderfer, S. Pidcock, A. Tallarida, Applicant

At their April 8, 2024 meeting, the Parks and Recreation Board reviewed the plan and determined the following:

The Parks and Recreation Board recommended that the developer pay fees in lieu of common open space land dedication to meet the open space and recreation requirements of Section 312-36(d)(4) of the Subdivision and Land Development Ordinance. The amount of fees to be paid in lieu of common open space land dedication in non-residential subdivision or land development shall be Twenty-Five Cents (\$0.25) per square foot of additional proposed impervious coverage (post-development impervious surface minus pre-development impervious surface). According to the Bulk Requirements table on the Site Plan, 55,644 additional square feet of impervious surface is proposed, resulting in a fee of \$13,911.00.

Respectfully submitted,

Gregg Adams, Planner
 Community Development Department



Lehigh Valley Planning Commission

DR. CHRISTOPHER R. AMATO
Chair

CHRISTINA V. MORGAN
Vice Chair

ARMANDO MORITZ-CHAPELLIQUEN
Treasurer

BECKY A. BRADLEY, AICP
Executive Director

Planning for the Future of Lehigh and Northampton Counties at 981 Marcon Blvd., Ste 310, Allentown, PA 18109 ■ (610) 264-4544 ■ lvpc@lvpc.org ■ www.lvpc.org

April 5, 2024

Mr. David Manhardt, Director
Community Development Department
South Whitehall Township
4444 Walbert Avenue
Allentown, Pennsylvania 18104

**Re: Aesthetic Surgery Medical Office
Plans Dated March 14, 2024
South Whitehall Township
Lehigh County**

Dear Mr. Manhardt:

The proposed storm drainage concept presented in the plans revised March 14, 2024 and storm drainage calculations dated January 4, 2024 has been reviewed for consistency with the *Little Lehigh Creek Watershed Act 167 Storm Water Management Ordinance*, June 1999. A checklist of the Act 167 review items is attached for your information. As indicated on the checklist, each item of the Drainage Plan has been reviewed for consistency with the Act 167 Ordinance. A brief narrative of the review findings is as follows:

The proposed development is located within drainage district 173 of the Little Lehigh Creek Watershed as delineated in the Act 167 Plan. As such, the runoff control criteria for the site are a 30% Release Rate for the 2-year storm and a 100% Release Rate for the 10-, 25- and 100-year return period storms. Based on review of the plans and calculations, the Drainage Plan has been found to be consistent with the Act 167 requirements.

Note that only those details of the Drainage Plan included on the checklist have been covered by this review. Therefore, notable portions of the Drainage Plan not reviewed include any aspect of the post-construction storm water management plan concerning water quality, the details and design of any proposed water quality BMPs, the Erosion and Sedimentation Control Plan and the details of the runoff collection system (piping). These items are reviewed by the municipal engineer and/or others, as applicable.

Please call with any questions regarding these comments.

Mr. David Manhardt
South Whitehall Township
April 5, 2024
Page 2

Sincerely yours,



Geoffrey A. Reese, PE
Master Planner and Engineer



Denjam Khadka
Senior Civil/Environmental Engineer

Attachment

cc: Thomas Petrucci, Township Manager
Ron Gawlik, PE, The Pidcock Company
Anthony F. Tallarida, PE, The Pidcock Company
Don Peters, PE, Bohler Engineering PA, LLC
Lehigh County Conservation District

LVPC ACT 167 REVIEW CHECKLIST

Development Name: Aesthetic Surgery Medical Office Watershed: Little Lehigh Creek
 Municipality: South Whitehall Township Reviewer: Deniam Khadka
 Date: April 5, 2024 Checked by: Geoffrey A. Reese, PE

Ordinance Reference	Item	Consistency w/Ordinance		Comment
		Yes	No N/A	

301.A-G. General storm water management requirements X / /
 H. Consideration of volume controls X / /

302.A,B. Applicable Storm Water Management Provisions

Subarea(s)		
173		
30%/100% RR		

Criteria Key: RR = release rate; CND = conditional no detention

303.A. Design consistency with applicable provisions from 302.A. and B X / /
 B. Mapping of Storm Water Management District Boundaries X / /
 C. Downstream capacity analysis / / X
 D. Multiple discharge points within a single subarea / / X
 E,F. Multiple discharge points within multiple subareas / / X
 K. Documentation of no increase in peak or volume / / X
 L. Documentation of "no harm" downstream / / X
 M. Regional or subregional detention analysis / / X
 N. Capacity improvements analysis / / X

304.A. Computation method (rational or soil-cover-complex) X / /
 B. Verification of detention design by routing X / /
 C. Minimum detention pond freeboard specifications / / X
 E. Soil-cover-complex method design rainfall X / /
 F. Rainfall intensities for rational method / / X
 G. Curve Numbers for soil-cover-complex method X / /
 H. Runoff coefficients for the rational method / / X
 I. Volume control storage volume / / X
 K. Common time of concentration / / X
 L. Manning equation to calculate watercourse capacity / / X

403. Drainage Plan Contents X / /

Soil-cover-complex method used.

